

# Welcome Back

PAPILLON HOTELS



## CONCEPTS & GENERAL INFORMATION

SUMMER / 2025



PAPILLON  
AYSCHA

[www.papillon.com.tr](http://www.papillon.com.tr)





## Contents

General Information	3
Services	4
Accommodation	5-6
Rooms	7-12
Suite Concept	13
King Suite	14
Villa Concept	15
Deluxe Villa	16-17
Presidential Villa	18-19
Food & Beverage	20-25
Pools and Aquapark	26-27
Entertainment, Activities and Sports	28
Papy Kids Club	29
Papy Kids Sports Academy	30
Fitness Center	31
Fit Club & Private Lessons	32
Papillon Sports Center	33
Reborn Spa & Wellness	34
Meeting & Conference	35





# PAPILLON AYSCHA

5 Star | 60.000 m<sup>2</sup> | High Class - All Inclusive

## GENERAL INFORMATION

**Opening Date:** 2001

**President**

Mr. H. Özgür Nazik

**General Manager**

Mr. Deniz Çuha

**Sales & Marketing Director**

Mr. Nida Kiraz

**Season:** April - October

**Main Building:** 5 Floors - 4 Elevators

**Total Number of Rooms** 363

Main Building: 302-Select Villa: 56

VIP Villa: 5

**Beach Condition:** Sand

**Beach Length:** 150 meters

**Languages**

Turkish, German, English, Russian, Arabic

**Credit Cards:** Visa, Mastercard

**Early Arrival & Late Departure**

Extra Charge

**Pets:** Not allowed.

## E-MAIL

Ayscha Center

[ayscha@papillon.com.tr](mailto:ayscha@papillon.com.tr)

Spor Center

[football@papillon.com.tr](mailto:football@papillon.com.tr)

Sales & Marketing

[sales@papillon.com.tr](mailto:sales@papillon.com.tr)

Europe Market

[europe@papillon.com.tr](mailto:europe@papillon.com.tr)

BDT Market

[cis@papillon.com.tr](mailto:cis@papillon.com.tr)

## TRANSPORTATION

Antalya Airport 35 km

Antalya City Center 40 km

Nearest Settlement - 4 km

## SOCIAL MEDIA / WEB

**YouTube**

PapillonHotels

**Instagram**

@papillonhotels

**Facebook**

@PapillonHotelsLife

**Web Site**

[papillon.com.tr](http://papillon.com.tr)

**Linkedin**

Papillon Hotels

**Telegram**

@papillonhotels

## ADDRESS / PHONE

Address

İleribaşı Mevkii - 07500

Belek - Antalya /  
TÜRKİYE

Telephone

+90 242 710 12 00

Fax

+90 242 710 12 30



## Services

### **FREE**

- Rest area for early check-in/late check-out (Nautilus Lounge).
- 24-hour meal and beverage menu (Martini Bar)
- Wi-Fi - Internet
- Mini Bar Service (Daily refills)
- Safe in the Rooms
- Baby Toilet, Bath and Crib
- Papy Kids Club / Kids Club
- Papy Kids Sports Academy
- Fit Club
- Fitness Centre
- Room service (Food and puree for 1-3 years old)
- Kids menu at all restaurants
- Live Hosted Events
- Turkish Bath, Sauna and Steam Bath
- Beach and Pool Towels
- Sunbeds and Parasols
- Cold & hot beverage service at the pools, beach and pier
- Icebox (Water and Soda) next to the sunbed on the beach
- Wheelchair (Upon Availability)
- There is an ironing room available for our guests in our hotel.

### **PAID**

- Room Service (24 Hours) (Except for Deluxe Villa and Presidential Villa).
- Alcoholic and Non-Alcoholic beverages are not included in the High Class AI concept.
- Telephone
- All evening à la carte restaurants.
- Laundry, Ironing and Dry-Cleaning Services
- Doctor and Health Care
- Reborn Spa & Wellness
- Baby- and child-sitter (1-12 years old and for availability)
- Stroller (5 € per day)
- Pasha Hookah Lounge
- Cabana service on the beach and in the pool.
- Special dinner upon the request of the guests.
- Water sports
- Billiards
- Car Rental
- Shopping Centre (hairdresser, market, boutique, watch-silver jewellery, optician, home textiles, jeweller, leather goods, souvenirs, shoes & bags, photography)
- Flower Delivery Service
- Butler service (150 € per day)
- Swimming, fitness and tennis lessons.



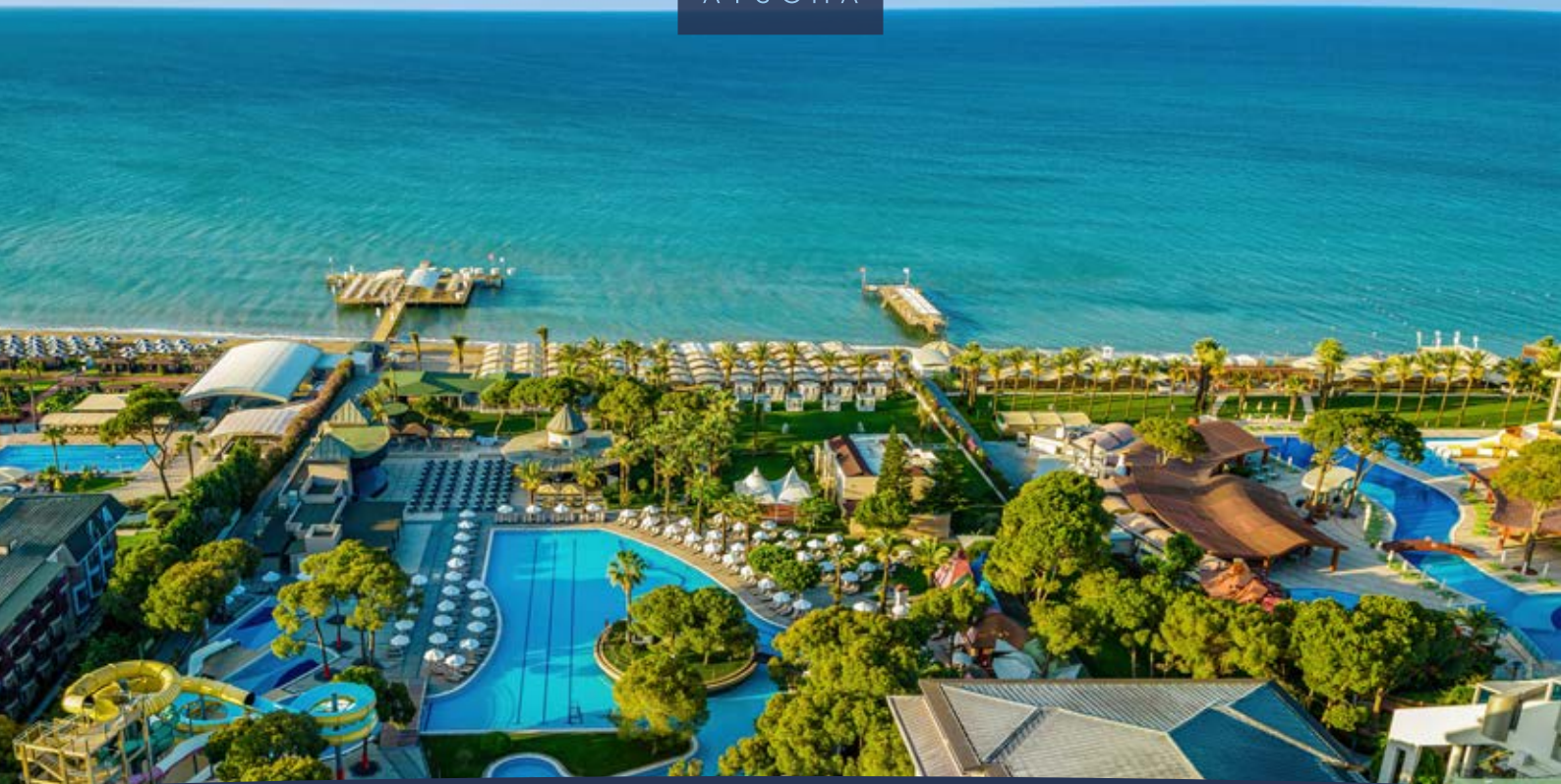

## Accommodation

### ROOM COMPARISONS

ROOMS	PLACE	VIEW	MAX. CAPACITY	BED ROOM	LIVING ROOM	BED CAPACITY	SHOWER & TUB	ROOM SIZE	TOTAL NUMBER
STANDARD ROOM	MAIN BUILDING	SEA & LAND	3 PERSON	1	-	1 Single + 1 Double	1+0	28 m <sup>2</sup>	265
HANDICAP ROOM	MAIN BUILDING	LAND	3 PERSON	1	-	1 Single + 1 Double	1+0	35 m <sup>2</sup>	3
EXECUTIVE ROOM	MAIN BUILDING	LAND	2 PERSON	1	-	1 Double	1+0	38 m <sup>2</sup>	12
FAMILY ROOM	MAIN BUILDING	LAND	6 PERSON (4+2)	2	-	2 Single + 2 Double	2+0	56 m <sup>2</sup>	8
CONNECTION FAMILY ROOM	MAIN BUILDING	SEA & LAND	6 PERSON (4+2)	2	-	2 Single + 2 Double	2+0	56 m <sup>2</sup>	10
KING SUITE	MAIN BUILDING	SEA	5 PERSON	2	1	2 Single + 1 Double	2+1	128 m <sup>2</sup>	4
SELECT FAMILY VILLA	GARDEN	POOL	4 PERSON (3+1)	1	1	1 Double + 2 Sofa	1+0	40 m <sup>2</sup>	56
DELUXE VILLA	GARDEN	GARDEN	7 PERSON (6+1)	3	1	2 Single + 2 Double	3+0	175 m <sup>2</sup>	4
PRESIDENTIAL VILLA	GARDEN	SEA & GARDEN	10 PERSON	5	1	2 Single + 4 Double	2+3	403 m <sup>2</sup>	1

## Accomodation

### ROOM TYPES AND FEATURES

	STANDARD ROOM	HANDICAP ROOM	EXECUTIVE ROOM	FAMILY ROOM	CONNECTION FAMILY ROOM	KING SUITE	SELECT FAMILY VILLA	DELUXE VILLA	PRESIDENTIAL VILLA
Digital Safe	✓	✓	✓	✓	✓	✓	✓	✓	✓
Wireless Internet	✓	✓	✓	✓	✓	✓	✓	✓	✓
Direct Telephone Line	✓	✓	✓	✓	✓	✓	✓	✓	✓
LCD TV	✓	✓	✓	✓	✓	✓	✓	✓	✓
Mini Bar	✓	✓	✓	✓	✓	✓	✓	✓	✓
Tea & Coffee Station	✓	✓	✓	✓	✓	✓	✓	✓	✓
Shower Cabin	✓	✓	✓	✓	✓	✓	✓	✓	✓
Bathtub						✓			✓
Jacuzzi									✓
Bathrobes and Slippers	✓	✓	✓	✓	✓	✓	✓	✓	✓
Bathroom Amenities	✓	✓	✓	✓	✓	✓	✓	✓	✓
Hairdryer	✓	✓	✓	✓	✓	✓	✓	✓	✓
Balcony / Terrace	✓	✓	✓	✓	✓	✓	✓	✓	✓
Balcony Chair and Coffee Table	✓	✓	✓	✓	✓	✓	✓	✓	✓
Parasol							✓	✓	✓
Garden							✓	✓	✓
Pool							✓	✓	✓
Sunbed							✓	✓	✓
Split Air Conditioner						✓	✓	✓	✓
Central Air Conditioner	✓	✓	✓	✓	✓	✓			
Espresso Machine						✓		✓	✓
Maxi Bar						✓		✓	✓
Iron and Ironing Board						✓		✓	✓



# Standard Room

Land-Sea View | Main Building  
265 Rooms. | 28 m<sup>2</sup>



Maximum Capacity: **3 Persons**



## Properties

**Laminate Floor**

Bedroom:

**Double bed** (160x200 cm)

**Single bed** (100x200 cm)

**Bathroom**

**Balcony**

## Technology

**Digital Safe**

**Wireless Internet**

**LCD TV**

**Central Air Conditioning**

**Telephone**

## Services

**Kettle**

**Mini Bar (Daily Refills)**

**Pillow Menu**

## Bathroom

**Shower stall**

**Bathrobes and Slippers**

**Bathroom Amenities**







# Handicap Room

Land View | Main Building  
3 Rooms | 30 m<sup>2</sup>



Maximum Capacity: **3 Persons**



Properties

**Laminate Floor**

Bedroom:

**Double bed** (160x200 cm)

**Single bed** (100x200 cm)

**Bathroom**

**Balcony**

Technology

**Digital Safe**

**Wireless Internet**

**LCD TV**

**Central Air Conditioning**

**Telephone**

Services

**Kettle**

**Mini Bar (Daily Refills)**

**Pillow Menu**

Bathroom

**Shower stall**

**Bathrobes and Slippers**

**Bathroom Amenities**







# Executive Room

Land View | Main Building  
12 Rooms | 40 m<sup>2</sup>



Maximum Capacity: **2 Person**



#### Properties

**Laminate Floor**  
**Bedroom:**  
**Double bed (180x200 cm)**  
**Bathroom**  
**Balcony**

#### Bathroom

**Shower stall**  
**Bathrobes and Slippers**  
**Bathroom Amenities**

#### Technology

**Digital Safe**  
**Wireless Internet**  
**LCD TV**  
**Central Air Conditioning**  
**Telephone**

#### Services

**Kettle**  
**Mini Bar (Daily Refills)**  
**Pillow Menu**





# Family Room

Land View | Main Building  
8 Rooms | 56 m<sup>2</sup>



Maximum Capacity: **6 Persons (4+2)**



#### Properties

**Laminate Floor**  
**2 Bedrooms: in each bedroom**  
**1 Double bed (160x200 cm)**  
**and 1 Single bed (100x200 cm)**  
**Intermediate Door**  
**2 Bathrooms**  
**2 Balconies**

#### Bathroom

**Shower stall**  
**Bathrobes and Slippers**  
**Bathroom Amenities**

#### Technology

**Digital Safe**  
**Wireless Internet**  
**LCD TV**  
**Central Air Conditioning**  
**Telephone**

#### Services

**Kettle**  
**Mini Bar (Daily Refills)**  
**Pillow Menu**







## Connection Family Room

Land-Sea View | Main Building  
10 Rooms | 56 m<sup>2</sup>



Maximum Capacity: **6 Persons (4+2)**



### Properties

**Laminate Floor**  
**2 Bedrooms: in each bedroom**  
**1 Double bed (160x200 cm)**  
**and 1 Single bed (100x200 cm)**  
**Intermediate Door**  
**2 Bathrooms**  
**2 Balconies**

### Bathroom

**Shower stall**  
**Bathrobes and Slippers**  
**Bathroom Amenities**

### Technology

**Digital Safe**  
**Wireless Internet**  
**LCD TV**  
**Central Air Conditioning**  
**Telephone**

### Services

**Kettle**  
**Mini Bar (Daily Refills)**  
**Pillow Menu**





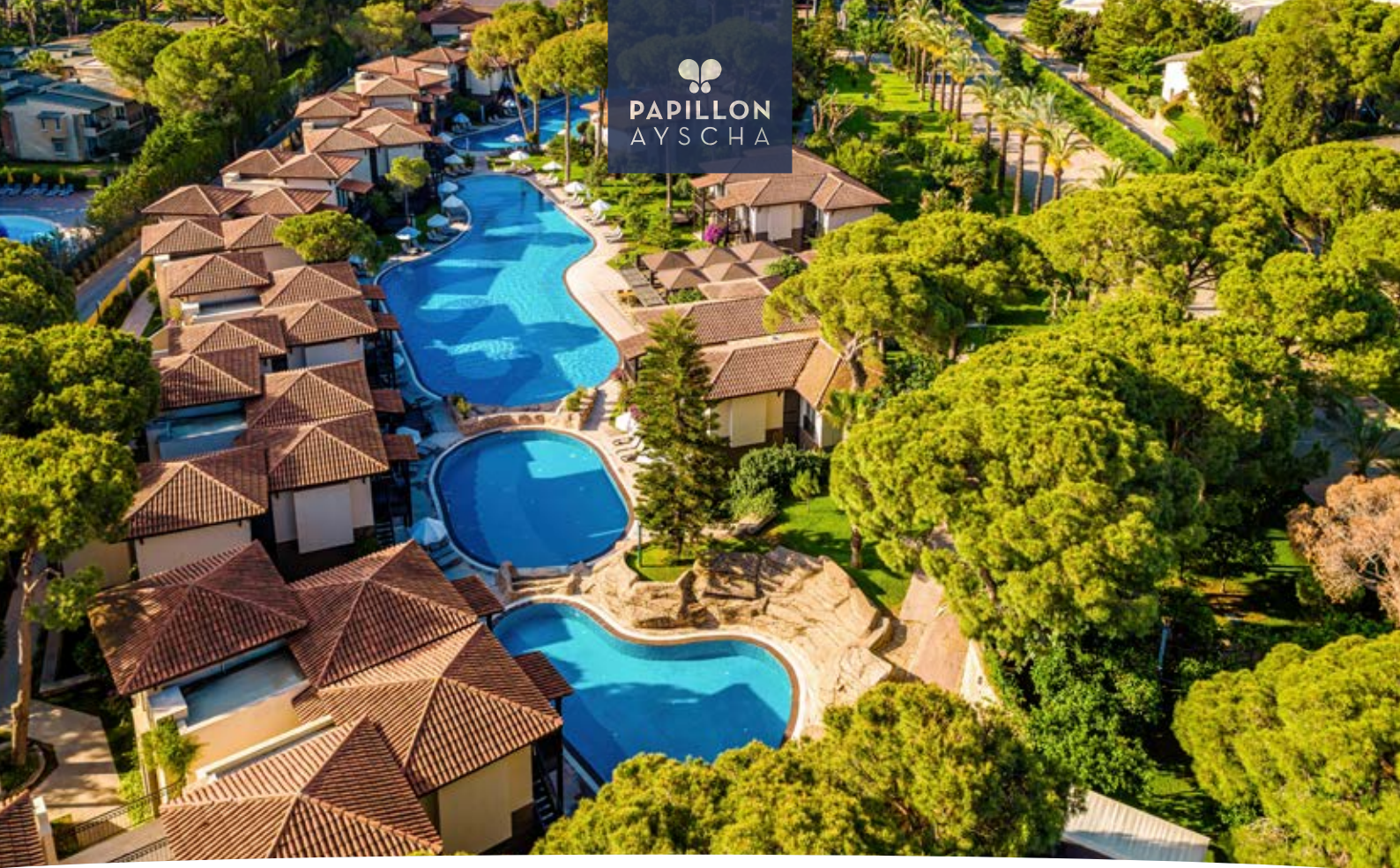

# Select Family Villa

Pool View | Garden | 56 Rooms  
40 m<sup>2</sup>



Maximum Capacity: **4 Persons (3+1)**



#### Properties

**Ceramic Floor**  
**Bedroom: Double bed**  
(180x200 cm)  
**Living Room: 2 Couches**  
(75x210 cm)  
**Bathroom**  
**Balcony**

Bathroom  
**Shower stall**  
**Bathrobes and Slippers**  
**Bathroom Amenities**

#### Technology

**Digital Safe**  
**Wireless Internet**  
**LCD TV**  
**Central Air Conditioning**  
**Telephone**

#### Services

**Kettle**  
**Mini Bar (Daily Refills)**  
**Pillow Menu**  
**Capsule Coffee Machine**





# S U I T E C O N C E P T

Special VIP privileges for our King Suite guests.

- Express Check-in and Late Check-out service is available when possible.
- VIP welcome (Champagne); guests escorted to their room by Guest Relations.
- Special WhatsApp assistant service is available for guests.
- The satisfaction of VIP suite guests is monitored daily by Guest Relations.
- Check-in Day VIP Setup:

*Macaron, seasonal fruits, Toblerone chocolate, Beefeater Gin, Wine (Red – White), Vin mousseux Cricova (blanc), vin mousseux Amor (rosé).*

#### Daily VIP Suite Mini Bar Refill:

*Coca Cola, Fanta, Sprite, Water, Soda, Fruit Juices, Chocolate Milk and Plain Milk, Local and Imported Beers (Efes, Budweiser, Miller), Various Teas and Coffee (Capsules), Sweet and Salty Snacks (Minibar is replenished once a day free of charge)*

- A la Carte usage right is unlimited, but a reservation is required.
- Daily Turndown Service is provided.
- Special discounts are applied for spa services.

**Important Note:** Some beverage brands may not be available or may be substituted due to seasonal demand, and/or import challenges encountered by the supplier company.



## S U I T E C O N C E P T

### King Suite

Sea View | Main Building  
4 Rooms | 128 m<sup>2</sup>



Maximum Capacity: **5 Persons**



Properties  
Laminate Floor  
2 Bedrooms: in one bedroom 1 Double bed (180x200 cm) and in the other bedroom 2 Single beds (100x200 cm)  
Living Room  
2 Bathrooms  
Balcony

Bathroom  
Shower stall  
Bathtub  
Bathrobes and Slippers  
Bathroom Amenities

Technology  
Digital Safe  
Wireless Internet  
LCD TV  
Central Air Conditioning  
Telephone

Services  
Kettle  
Mini Bar (Daily Refills)  
Pillow Menu  
Capsule Coffee Machine







# VILLA CONCEPT

Special VIP privileges for Presidential & Deluxe Villas guests.

- Express Check-in and Late Check-out service is available when possible.
- VIP welcome (flower bouquet, champagne); guests escorted to their room by Guest Relations.
- Special WhatsApp assistant service is available for Villa Guests.
- The satisfaction of Villa guests is monitored daily by Guest Relations.
- Check-in Day VIP Setup:

*Chocolate, seasonal fruit setup, mixed luxury nuts, Hennessy V.S., Gordon Gin (35cl), Wine (Red-White-Rose), Chivas 12 (35cl), Absolut Vodka (35cl) and Champagne.*

*(Alcoholic beverages other than minibar are free only on check-in day, additional requests are charged)*

- Daily Villa Mini Bar Refill:

*Coca Cola, Fanta, Sprite, Water, Soda, Fruit Juices, Chocolate and Plain Milk, Local and Imported Beers (Efes, Budweiser, Miller), Energy Drinks, Various Teas and Coffee (Capsules), Sweet and Salty Snacks (Minibar is replenished once a day for free)*

- 24/7 Free Room Service
- A la Carte usage right is unlimited, but a reservation is required.
- Free cabana service is provided throughout the stay.
- BBQ service is provided in the villa once per 7 night stay.
- Daily Turndown Service is provided.
- Free laundry service (except dry cleaning) is provided.
- Fresh beach towels are placed on the sun lounger on the room terrace daily.
- Villa guests have the right to use our other Papillon facilities.
- Special discounts are applied for spa services.
- Butler service (150 € per day)

Butler working hours: 09:00-23:00

- Butler Duties:

*All food and beverage orders are taken.*

*In-hotel and out-of-hotel reservation services are provided.*

*Full service is provided for special organizations and for your daily needs.*

*Can be found in the villa upon request or can be reached by phone.*

**Important Note:** Some beverage brands may not be available or may be substituted due to seasonal demand, and/or import challenges encountered by the supplier company.





# VILLA CONCEPT

## Deluxe Villa

Pool View | Garden  
4 Villas | 175 m<sup>2</sup>



Maximum Capacity: **7 Persons (6+1)**

### Properties

Ceramic Floor + Carpet  
**3 Bedrooms:** on the ground floor in one bedroom 1 Double bed (160x200 cm); on the upper floor in one bedroom 1 Double bed (180x200 cm); on the upper floor in the other bedroom 2 Single beds (100x200 cm)  
 Living room  
 Kitchen  
 Terrace + Garden  
 3 Bathrooms

### 2 Balconies

Private Pool (heated on request)

Bathroom  
 Shower stall  
 Bathrobes and Slippers  
 Bathroom Amenities

### Kitchen

Dinner table  
 Refrigerator  
 Dishwasher  
 Washing machine  
 Microwave oven

### Technology

Digital Safe  
 Wireless Internet  
 LCD TV  
 VRV Air Conditioning System  
 Telephone

### Services

Kettle  
 Mini Bar (Daily Refills)  
 Room service  
 Pillow Menu  
 Iron and Ironing Board  
 Capsule Coffee machine

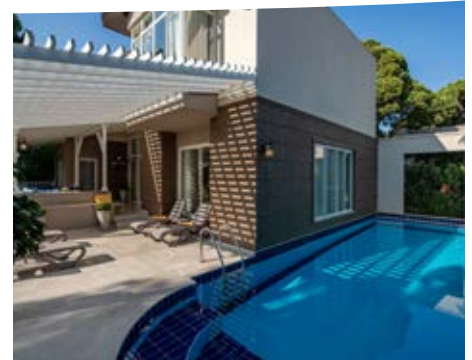
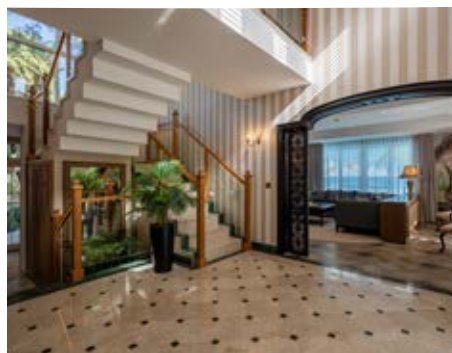



# Deluxe Villa

VILLACONCEPT







# VILLA CONCEPT

## Presidential Villa

Sea-Pool View | Garden  
1 Villa | 403 m<sup>2</sup>



Maximum Capacity: **10 Persons** 

### Properties

Laminate, ceramic and marble floors  
5 Bedrooms: On the ground floor:  
in the first bedroom 1 Double bed  
(160x200 cm); in the second bedroom  
2 Single beds (100x200 cm); On the  
upper floor: in the first bedroom 1  
Double bed (200x200 cm); in the  
second bedroom 1 Double bed  
(160x200 cm) & in the third bedroom 1  
Double bed (160x200 cm).

Living room  
Fitness and Playground (Billiard)  
Kitchen  
Terrace  
Garden  
5 Bathrooms

2 Balconies  
Private Pool (heated on request)

Bathroom  
3 Shower Stalls  
3 bathtubs  
Jacuzzi

Sauna  
Bathrobes and Slippers  
Bathroom Amenities

Kitchen  
Refrigerator  
Dishwasher  
Washer and Dryer  
Microwave oven

Technology  
Digital Safe  
Wireless Internet  
LCD TV  
VRV Air Conditioning System  
Telephone

Services  
Kettle  
Mini Bar (Daily Refills)  
Room service  
Pillow Menu  
Iron and Ironing Board  
Capsule Coffee machine

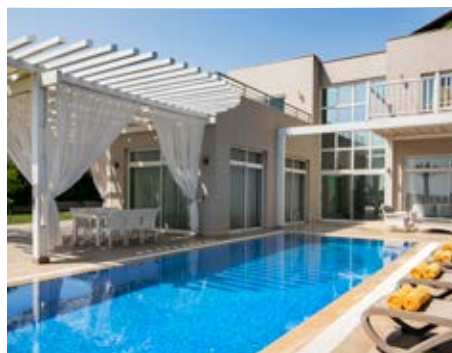
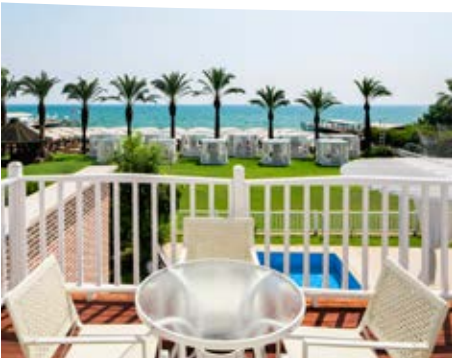



# Presidential Villa

## VILLA CONCEPT

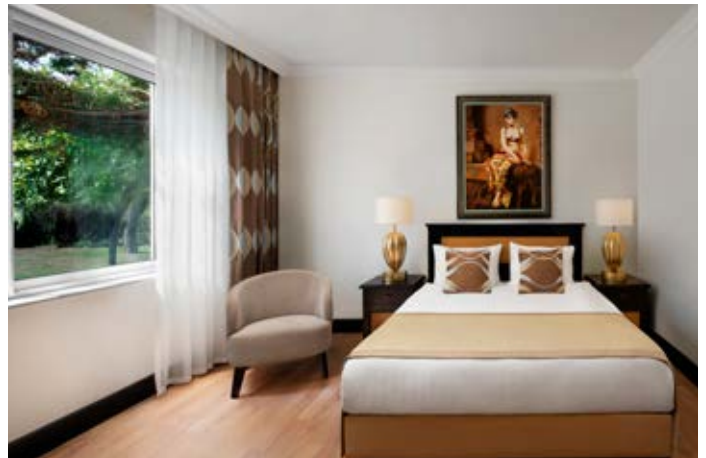



## Food & Beverage

- The main restaurant concept offers a buffet for breakfast, lunch, and dinner with dishes from world cuisines and interactive cooking stations.
- The main restaurant has a children's buffet, a food preparation corner, a wellness corner, and live cooking corners.
- 3 types of freshly squeezed fruit and vegetable juices are served in the Main Restaurant and the vitamin bar (Fruit and vegetables may vary according to the season).
- In the main restaurant, smoothies are served from the smoothie service bar during the morning breakfast service.
- Herbal tea corner in the main restaurant.
- Baby high chairs are available in the main restaurant and all other A la Carte restaurants.
- All drinks are served to the table.
- Local or imported original brands are used in all food and beverages.
- Upon request, special food requests can be prepared for guests with specific allergies in all our restaurants, if they specify in advance.
- All drinks not included in the concept (bottled champagne, bottled wine and premium alcoholic drinks, etc.) are served at an additional fee.
- Our Martini Bar offers free food and beverages 24/7.

### GENERAL DINING AREAS

Restaurant	Kitchen	Concept	Working Hours	Location	Capacity	Paid	Free
Ayscha Main Restaurant	International Cuisine, Healthy Food Corner, Children's Buffet	Breakfast Lunch Dinner Night Buffet	07:00 - 10:30 12:30 - 14:30 18:30 - 21:30 23:00 - 02:00	Main Building	770 Pax	-	✓

*\* Asian Cuisine with Chefs from Different Countries - Indian Cuisine - Turkish Cuisine - Seafood Corner.*

### OTHER FOOD SERVICES

Restaurant	Kitchen	Concept	Working Hours	Location	Capacity	Paid	Free
Martini Bar	International	All Day Dining	7 / 24	Main Building	60 Pax	-	✓
Room Service	International	Breakfast Lunch Dinner	7 / 24	-	-	✓	-





## ALA CARTE LUNCH AND SNACK FOOD SERVICES

Restaurant	Kitchen	Concept	Working Hours	Location	Capacity	Paid	Free
Beach Snack	Gözleme Fruit Ice Cream Donuts & Bagels Burger	Fast Food	11:00 - 18:00 12:00 - 15:30 10:30 - 18:00 16:00 - 18:00  12:00 - 15:30	Beach	-	-	✓
Cafe Harmony	International	Patisserie	10:00 - 19:00	Main building	17 Pax	-	✓
PA&CO	International	Pastry & Bakery	10:00 - 22:00	Pool / Terrace	30 Pax	-	✓
Food Court	Comfort Food	Snack Buffet	12:00 - 15:30	Garden	82 Pax	-	✓
Taco (1.05-31.10)	Comfort Food	Ala Carte Snack	12:00 - 15:30	Select Villa	48 Pax	-	✓

Villa Snack Restaurant



Beach Snack Restaurant



Nautilus Lounge



## EVENING A LA CARTE SERVICES

Restaurant	Kitchen	Concept	Working Hours	Location	Capacity	Paid	Free
Surf & Turf	Steak & Seafood	Ala Carte Dinner	18:30 - 21:30	Main Building & Terrace	32 Pax	50 €	-
Safran	Modern Turkish	Ala Carte Dinner	18:30 - 21:30	Main Building	40 Pax	5 €	-
Mikado	Far East	Ala Carte Dinner	18:30 - 21:30	Main Building	50 Pax	5 €	-
Mikado (01.05-31.10)	Teppanyaki	Ala Carte Dinner	18:30 - 21:30	Main Building	12 Pax	✓	-
Coral (15.04-31.10)	Fish & Seafood	Ala Carte Dinner	18:30 - 21:30	Beach	60 Pax	5 €	-
Viccolo (01.05-31.10)	Italian	Ala Carte Dinner	18:30 - 21:30	Beach	50 Pax	5 €	-
Taco (15.05-31.10)	Mexican	Ala Carte Dinner	18:30 - 21:30	Select Villa Area	40 Pax	5 €	-

### Dinner service rules in our A la Carte Restaurants are as follows;

(Reservation is required in all our A'la Carte restaurants, including those in villa accommodations)

#### Important notes:

- SURF 'N TURF restaurant is paid (50 Euros per person).
- Extra products to be selected from the SURF 'N TURF restaurant menu will be charged at the daily market price.
- The Teppanyaki section in MIKADO Restaurant is chargeable according to the selected set menu.
- À la carte usage is 50% off for children aged 7-11. (Free for ages 0-6.)
- Domestic & foreign premium alcoholic beverages not included in the concept will be served for an additional fee.
- Some beverage brands may not be available or may be substituted due to seasonal demand, and/or import challenges encountered by the supplier company.
- Cabana section is served between 10:00-18:00 and is charged.
- All Hookahs served in the Pasha Lounge section are charged.
- For a la carte requests for meeting groups, please contact the sales office.

#### General Warning:

Papillon Hotels & Resorts reserves the right to close A la carte restaurants and similar venues for certain times due to insufficient guest demand, unsuitable weather conditions or similar operational reasons.

Coral A la Carte



Safran A la Carte

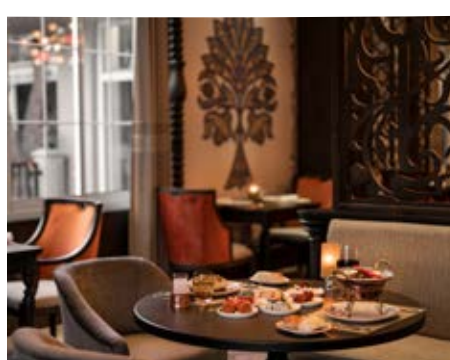

Viccolo A la Carte







## BEVERAGE SERVICES

Bar & Lounge	Service Type	Concept	Working Hours	Location	Capacity	Paid	Free
Lobby Bar	A la Carte Service	High Class	24 Hours	Main Building Terrace	152 Pax	-	✓
Martini Bar	A la Carte Service	High Class	24 Hours	Main Building	218 Pax	-	✓
Wine Cellar	-	-	24 Hours	Main Building	-	✓	-
Beach Bar	Beach Service & Self Service	High Class	07:00 - 01:00	Beach	120 Pax	-	✓
Select Villa Pool Bar	Poolside Service & Self Service	High Class	10:00 - 18:00	Select Villa Zone	50 Pax	-	✓
Pool Bar	Poolside Service & Self Service	High Class	10:00 - 23:00	Pool	400 Pax	-	✓
Harmony Patisserie	Self Service	High Class	10:00 - 19:00	Main Building	17 Pax	-	✓
PA&CO	A la Carte Service & Self Service	High Class	10:00 - 22:00	Pool / Terrace	24 Pax	-	✓
Pasha Lounge	A la Carte Service	-	16:00 - 00:00	Pool / Terrace	24 Pax	✓	-
Disco Bar	A la Carte Service & Self Service	High Class	23:00 - 01:00	Main Building & Beach	40 Pax	-	✓
Pier Dock Bar (15.05-15.10)	A la Carte Service & Self Service	High Class	10:00 - 18:00	Dock	40 Pax	-	✓

\* Beverage Service to sunbeds, from QR menus at Select Pool, Main Pool, Children's Pool, Beach and Pier. Also, Icebox, Pet Water and Soda Service in Main Pool, Children's Pool, Beach and Pier between sunbeds.

Martini Bar - Terrace



Disco Bar



Pool Bar



## GENERAL BEVERAGE CONCEPT

BEVERAGE LIST	PLACE	FREE
<p><b>Wine:</b> SUVLA (White, Red, Rose)</p> <p><b>Sparkling Wine:</b> Cricova (White), Amor (Rose)</p> <p><b>Aperitif + Digestif + Bitters:</b> Bianco Vermouth, dry vermouth, sweet vermouth, grappa, sake, Campari, Aperol, Aperitivo, Jägermeister, Fernet Branca,</p> <p><b>Beer:</b> Efes Pilsen, Bomonti, Beck's, Budweiser, Miller, Budweiser, Heineken, non-alcoholic beer</p> <p><b>Vodka:</b> Absolut, Absolut Citron, Absolut Vanilla, Absolut Mandarin, Absolut Raspberri, Absolut Pears, Gilbey's, Smirnoff, Russian Standard, Zubrowka Bison Grass, Belvedere, Finlandia</p> <p><b>Rum:</b> Captain Morgan White, Captain Morgan Gold, Bacardi, Havana Club 3 years old, Janeiro Cachaça</p> <p><b>Gin:</b> Gilbey's, Gordon's, Gordon's Pink, Beefeater, Beefeater Strawberry, Tanqueray, Bombay Sapphire</p> <p><b>Tequila:</b> Sierra, Olmeca Silver, Olmeca Gold, El Jimador Silver Raki: Efe Göbek, Efe Gold, Efe Fresh Üzüm, Yeni Raki, Yeni Raki New Series, Yeni Raki Ala, Yeni Raki Masters Mix, Yeni Raki Long Brew, Tekirdağ, Tekirdağ Gold Series, Club, Altınbaş, Sarı , Beylerbeyi Göbek Whiskey: Ballantine's Finest, J&amp;B Rare, JW Red Label, JW Black Label, JW Double Black, JW Gold Label, JW 18 years old, Famous Grouse, Dimple Golden Selection, Chivas Regal 12 years old, Chivas Regal 15 years old, Chivas Regal 18 Years Old, Glenlivet Founder's Reserve (SINGLE MALT), Singleton 12 (SINGLE MALT), Glenmorangie 10 Original (SINGLE MALT), Jim Beam, Bulleit Bourbon, Jack Daniel's, Jack Daniel's Single Barrel, Gentleman Jack, Jack Daniel's Apple, Jack Daniel's Honey , Jack Daniel's Fire, Jameson, Jameson Black Barrel</p> <p><b>Brandy:</b> Sorau, ST Remy VSOP, Martell VS, Hennessy VS.</p> <p><b>Liqueur:</b> Bailey's, Kahlua, Malibu, Ramazotti Amora, Safari, Limoncello, Triple Sec, Tia Maria Mastiha, Sambuca, Amaretto Dissarone, Maraschino, Green Chartreuse, Cointreau, Cardinal Melon, Archers, Drambuie, Southern Comfort, local liqueurs</p> <p><b>Non-alcoholic beverages:</b> Coca Cola, Coca Cola Zero, Fanta, Sprite, Iced Tea, Tonic, Bitter Lemon, Tangerine Soda, Ginger Ale (served in a glass bottle).</p> <p>Local Energy Drink, Ayran, Kefir, Beet, Orange, Peach, Sour Cherry, Apple, Pineapple, Tomato, Milkshake Varieties</p> <p><b>Hot Drinks:</b> Filter Coffee, Espresso, Cappuccino, Latte, Turkish Coffee, Turkish Tea, Herbal Teas, Hot Chocolate</p> <p><b>Pressed Fruit Juices:</b> Three (3) types of fresh fruit juices and vegetable juices.</p>	A LA CARTE RESTAURANTS	✓
<p><b>Wine:</b> SUVLA (White, Red, Rose)</p> <p>Sparkling wine: Cricova (White), Amor (Rose)</p> <p><b>Aperitif + Digestif + Bitters:</b> Bianco Vermouth, dry vermouth, sweet vermouth, grappa, sake, Campari, Aperol, Aperitivo, Jägermeister, Fernet Branca,</p> <p><b>Beer:</b> Efes Pilsen, Bomonti, Beck's, Budweiser, Miller, Budweiser, Heineken, non-alcoholic beer</p> <p><b>Vodka:</b> Absolut, Absolut Citron, Absolut Vanilla, Absolut Mandarin, Absolut Raspberri, Absolut Pears, Gilbey's, Smirnoff, Russian Standard, Zubrowka Bison Grass, Belvedere, Finlandia</p> <p><b>Rum:</b> Captain Morgan White, Captain Morgan Gold, Bacardi, Havana Club 3 years old, Janeiro Cachaça</p> <p><b>Gin:</b> Gilbey's, Gordon's, Gordon's Pink, Beefeater, Beefeater Strawberry, Tanqueray, Bombay Sapphire</p> <p><b>Tequila:</b> Sierra, Olmeca Silver, Olmeca Gold, El Jimador Silver Raki: Efe Göbek, Efe Gold, Efe Fresh Üzüm, Yeni Raki, Yeni Raki New Series, Yeni Raki Ala, Yeni Raki Masters Mix, Yeni Raki Long Brew, Tekirdağ, Tekirdağ Gold Series, Club, Altınbaş, Sarı , Beylerbeyi Göbek Whiskey: Ballantine's Finest, J&amp;B Rare, JW Red Label, JW Black Label, JW Double Black, JW Gold Label, JW 18 years old, Famous Grouse, Dimple Golden Selection, Chivas Regal 12 years old, Chivas Regal 15 years old, Chivas Regal 18 Years Old, Glenlivet Founder's Reserve (SINGLE MALT), Singleton 12 (SINGLE MALT), Glenmorangie 10 Original (SINGLE MALT), Jim Beam, Bulleit Bourbon, Jack Daniel's, Jack Daniel's Single Barrel, Gentleman Jack, Jack Daniel's Apple, Jack Daniel's Honey , Jack Daniel's Fire, Jameson, Jameson Black Barrel</p> <p><b>Cognac:</b> Sorau, ST Remy VSOP, Martell VS, Hennessy VS.</p> <p><b>Liqueur:</b> Bailey's, Kahlua, Malibu, Ramazotti Amora, Safari, Limoncello, Triple Sec, Tia Maria Mastiha, Sambuca, Amaretto Dissarone, Maraschino, Green Chartreuse, Cointreau, Cardinal Melon, Archers, Drambuie, Southern Comfort, local liqueurs</p> <p><b>Non-alcoholic beverages:</b> Coca Cola, Coca Cola Zero, Fanta, Sprite, Iced Tea, Tonic, Bitter Lemon, Tangerine Soda, Ginger Ale (served in a glass bottle).</p> <p>Local Energy Drink, Ayran, Kefir, Beet, Orange, Peach, Sour Cherry, Apple, Pineapple, Tomato, Milkshake Varieties</p> <p><b>Hot Drinks:</b> Filter Coffee, Espresso, Cappuccino, Latte, Turkish Coffee, Turkish Tea, Herbal Teas, Hot Chocolate</p> <p><b>Pressed Fruit Juices:</b> Three (3) types of fresh fruit juices and vegetable juices.</p>	MAIN RESTAURANTS	✓



## GENERAL BEVERAGE CONCEPT

BEVERAGE LIST	PLACE	FREE
<p><b>Wine:</b> SUVLA (white, red, pink)</p> <p><b>Sparkling wine:</b> Cricova (white), Amor (pink)</p> <p><b>Aperitif + digestif + bitters:</b> vermouth Bianco, dry vermouth, sweet vermouth, grappa, sake, Campari, Aperol, Aperitivo, Jägermeister, Fernet Branca,</p> <p><b>Beer:</b> Efes Pilsen, Bomonti, Beck's, Budweiser, Miller, Budweiser, Heineken, non-alcoholic beer</p> <p><b>Vodka:</b> Absolut, Absolut Citron, Absolut Vanilla, Absolut Mandarin, Absolut Raspberri, Absolut Pears, Gilbey's, Smirnoff, Russian Standard, Zubrowka Bison Grass, Belvedere, Finlandia</p> <p><b>Rum:</b> Captain Morgan White, Captain Morgan Gold, Bacardi, Havana Club 3 years old, Janeiro Cachaça</p> <p><b>Gin:</b> Gilbey's, Gordon's, Gordon's Pink, Beefeater, Beefeater Strawberry, Tanqueray, Bombay Sapphire Tequila: Sierra, Olmeca Silver, Olmeca Gold, El Jimador Silver Crayfish: Efe Göbek, Efe Gold, Efe Fresh Üzüm, Yeni Raki, Yeni Raki New Series, Yeni Raki Ala, Yeni Raki Masters Mix, Yeni Raki Long Brew, Tekirdağ, Tekirdağ Gold Series, Club, Altınbaş, Sarı, Beylerbeyi Göbek Whiskey: Ballantine's Finest, J&amp;B Rare, JW Red Label, JW Black Label, JW Double Black, JW Gold Label, JW 18 years old, Famous Grouse, Dimple Golden Selection, Chivas Regal 12 years old, Chivas Regal 15 years old years old Chivas Regal 18 years old, Glenlivet Founder's Reserve (SINGLE MALT), Singleton 12 (SINGLE MALT), Glenmorangie 10 Original (SINGLE MALT), Jim Beam, Bulleit Bourbon, Jack Daniel's, Jack Daniel's Single Barrel, Gentleman Jack, Jack Daniel's Apple, Jack Daniel's Honey, Jack Daniel's Fire, Jameson, Jameson Black Barrel Brandy: Sorau, ST Remy V SOP, Martell VS, Hennessy VS.</p> <p><b>Liqueur:</b> Bailey's, Kahlua, Malibu, Ramazotti Amora, Safari, Limoncello, Triple Sec, Tia Maria Mastiha, Sambuca, Ameretto Dissarano, Maraschino, Green Chartreuse, Cointreau, Cardinal Melon, Archers, Drambuie, Southern Comfort, local liqueurs</p> <p><b>Soft drinks:</b> Coca Cola, Coca Cola Zero, Fanta, Sprite, Iced Tea, Tonic, Bitter Lemon, Tangerine Soda, Ginger Ale (served in a glass bottle).</p> <p>Local energy drink, ayran, kefir, beetroot, orange, peach, cherry, apple, pineapple, tomato, milkshakes</p> <p><b>Hot drinks:</b> filter coffee, espresso, cappuccino, latte, Turkish coffee, Turkish tea, herbal teas, hot chocolate</p> <p><b>Squeezed fruit juices:</b> three (3) types of freshly squeezed fruit and vegetable juices.</p>	ALL GENERAL BARS (Except POOL BAR, PATISSERIE and PA&CO)	✓
<p><b>Wine:</b> SUVLA (White, Red, Rose)</p> <p><b>Sparkling wine:</b> Cricova (White), Amor (Rose)</p> <p><b>Beer:</b> Efes Pilsen</p> <p><b>Soft drinks:</b> Coca Cola, Coca Cola Zero, Fanta, Sprite, Iced tea, Tonic, Bitter Lemon, Tangerine Soda, Ginger Ale (served in a glass bottle).</p> <p>Local energy drink, Ayran, Kefir, Beet, Orange, Peach, Sour Cherry, Apple, Pineapple, Tomato, Milkshake varieties</p> <p><b>Hot drinks:</b> Espresso, Cappuccino, Latte, Turkish coffee, Turkish tea, Herbal teas</p> <p><b>Pressed fruit juices:</b> Fresh orange juice</p>	POOL BAR	✓
<p><b>Non-alcoholic beverages:</b> Coca Cola, Coca Cola Zero, Fanta, Sprite, Iced tea, Tonic, Bitter lemon, Tangerine soda, Ginger ale (served in a glass bottle).</p> <p>Local energy drink, Ayran, Kefir, Beet, Orange, Peach, Sour cherry, Apple, Pineapple, Tomato, Milkshake varieties</p> <p><b>Hot drinks:</b> Espresso, Cappuccino, Latte, Turkish coffee, Turkish tea, Herbal teas</p> <p><b>Pressed fruit juices:</b> Fresh orange juice</p>	PATISSERIE	✓
<p><b>Non-alcoholic drinks:</b> Coca Cola, Coca Cola Zero, Fanta, Sprite, Iced Tea, Tonic, Bitter Lemon, Tangerine Soda, Ginger Ale (served in a glass bottle).</p> <p>Local energy drink, Ayran, Kefir, Beet, Orange, Peach, Sour Cherry, Apple, Pineapple, Tomato, Milkshake varieties</p> <p><b>Hot drinks:</b> Espresso, Cappuccino, Latte, Turkish coffee, Turkish tea, Herbal teas</p>	PA&CO	✓
<p><b>Wine:</b> White, red, rose &amp; white, rose sparkling wine</p> <p><b>Draft Beer:</b> Efes Pilsen</p> <p><b>Non-alcoholic Beverages:</b> Water, Soda, Non-alcoholic Beer, Other Non-alcoholic Beverages</p>	PIER BAR	✓

**Important Note:** Import availability of some beverage brands during the season and/or the ability of the supplier company to provide them may cause a change in the beverage brands.

Lobby Bar



Wine Cellar



PA&CO Coffee House





## Pools & Aquapark

### POOLS

	Heating	Fresh Water	Pool Sunbed	Depth (cm)	Area (m <sup>2</sup> )
Outdoor Pool / Main	✓	✓	✓	140	1160
Outdoor Pool / Aquapark	✓	✓	✓	120	85
Outdoor Pool / Aquapark	✓	✓	✓	120	68
Outdoor Pool / Select Villa		✓	✓	140	630
Outdoor Pool / Select Villa		✓	✓	140	583
Outdoor Pool / Select Villa		✓	✓	140	254
Outdoor Pool / Select Villa		✓	✓	140	142
Outdoor Pool / Deluxe Villa	✓	✓	✓	140	44
Outdoor Pool / Presidential Villa	✓	✓	✓	140	44
Outdoor Pool / Child	✓	✓	✓	35	16
Outdoor Jacuzzi	✓	✓	✓	100	16
Indoor Pool (half olympic)	✓	✓	✓	140	270
Indoor Kids Pool	✓	✓	✓	35	30
Indoor Jacuzzi	✓	✓	✓	90	16

\* Umbrellas, sun loungers and beach towels at the pools and on the beach.

\* Pool temperature may vary according to the season and weather conditions.





## AQUAPARK

	Min. Age	Min Height (cm)	Level	Depth (cm)
Aqua Tube I	12	120	Medium	120
Aqua Tube II	10	120	Medium	110
Black Hole	12	120	Hard	120
Wide Slide	10	120	Easy	110
Free Fall	10	120	Hard	110

\* Aquapark is open between 10:00 - 12:00 / 14:00 - 17:30 Hours.

\* All slides in the aquapark have age and height restrictions for your safety.

Select Pool



Kids Pool



Indoor Pool

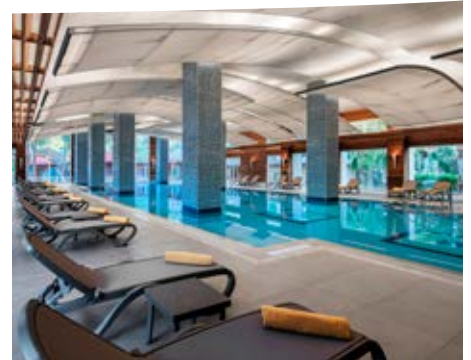





## Entertainment, Activities & Sports

### Places

- Areas of activity
- Outdoor disco
- Martini Lounge
- Pool, pool area and beach
- Fitness center
- Fitness area
- Tennis and basketball court
- Papy Kids club
- Papy Kids Sports Academy
- Dock

### Entertainment

- Professional Dance Shows
- Aerobatics Shows
- Musical Shows
- Themed Parties

- Outdoor Disco
- Festivals
- Live music
- Karaoke
- Piano Concert
- Open air cinema (until 01.10)

### Activities

- Boccia
- Darts
- Beach Volleyball
- Water ball
- Pool Games (until 31.10)
- Air rifle
- Snack Games
- Sjouelen
- Javelot

- Bingo
- Various Tournaments
- Ping pong
- Pinball
- Tennis
- Badminton

### Sports

- For children enrolled in the Papy Kids Sports Academy; Football, Swimming, Tennis Lessons
- Current fitness trends and complementary programs designed with trainers at Fit Club.
- Private lessons are taught by expert instructors who are certified in their fields.

Aqua Fitness



Beach Volleyball



Amphitheater







#### Places

- Cinema Room
- Lego Room
- Baby Playroom
- Baby Sleep Room
- Baby Care Room
- Football Field
- Outdoor Game Area
- Art Workshop
- Hobby Workshop
- Young Room

#### Entertainment

- Papy Kids Carnival
- Balloon Shows
- Wizard Shows
- Clown Shows
- Cinema

- Mini Disco
- Children's Festival
- Face Painting

#### Activities

- Pool Games
- Boccia
- Water Polo
- Football
- Table Tennis
- Lego
- PlayStation
- Dart
- Mini Bowling

#### Art Workshop

- Canvas Painting
- Plaster Work

- Origami
- Jewelry Making
- Toy Making
- Wood Painting
- Bead Workshop

#### Sports

- Tennis
- Swimming
- Football
- Yoga

#### Theme Days

- Cookie Day
- Native American Day
- Pirate Day
- Olympics Day

\*Between May and October, a children's festival is organized every week by the Papy Kids Club with the participation of families and children.

Football



Lego Room



Bubble Activity







## Papy Kids Sports Academy (01.05-31.10)

### FOOTBALL

Exercise will be provided through comprehensive programs such as technical and conditioning training with professional trainers on the grass field, tactical studies for football strategy, friendly matches between specified age groups.

- Free group lessons are given 6 days a week for 2 age groups, 4-7 and 8-12.
- Special lessons hours are 50 €.
- Lessons are 50 minutes.

### SWIMMING

Lessons are conducted in our hotel swimming pools under the supervision of trained instructors. Swimming and breathing exercises will be done in different styles and at different levels (beginner, intermediate and advanced) according to the abilities and the experience level of each student.

- Group lessons twice a week are given free of charge under the supervision of families.
- Special lessons hours are 50 €.
- Lessons are 50 minutes.

### TENNIS

Coordination and conditioning trainings, technical exercises and friendly matches will be organized with professional equipment on the tennis courts on the tartan floor.

- Group lessons twice a week are given free of charge under the supervision of families.
- Special lessons hours are 50 €.
- Lessons are 50 minutes.

Between May and October, a "Papy Cup" football tournament is organized once a month by the Papy Kids Sports Academy with the participation of Papillon hotels.







## Fitness Center

Opening-Closing Hours Every day 07:00- 19:00 (15+)

### Weight Training

- Leg Curl
- Leg Press
- Adductor-Abductor
- Leg Extension
- Chest Press
- Shoulder Press
- Bench Press
- Smith Machine
- Abdominal Crunch Machine
- Scott Curl Bench
- Leg Raise Abs Station
- Hyperextension
- Abdominal Crunch Bench
- Dumbbells (2Kg to 40Kg)
- Medicine Balls
- Kettle Bells
- Z Bar
- Barbells

- Adjustable Bench
- Flat Bench
- Utility Bench
- Abdominal Bench

### Cable Multi Station:

- Dual Lat Pull Down
- Outrigger Crossover
- Dual Row
- Triceps Pushdown

### Cardio

- Treadmill
- Elliptical Cross-Trainer
- Lifecycle Vertical
- Lifecycle Horizontal

### Functional Training

- TRX
- Kettlebells
- Medicine Balls
- Swiss Ball
- Mat
- Step Board
- Skipping Rope
- Exercise Elastic Band
- Wheel Roller

### Personal Training

- Fitness
- Bodybuilding
- TRX
- Pilates
- Yoga
- Abs
- Hit





## Fit Club & Special Lessons

For adults accompanied by certified trainers in their field free and paid fitness classes.

### FIT CLUB

**YOGA:** Yoga, Fly Yoga

**PILATES:** Matwork, Ball Workout, Resistance Band Workout, Stick Workout, Ring Workout, Foam Roll Workout, Stretching, Body Art

**CARDIO:** Zumba, Step Aerobic, Jumping Fitness, Kangoo Jump

**AQUA WORKOUT:** Aqua Gym, Aqua Fitness, Aqua Bike, Aqua Jump, Aqua Zumba

**BODY WORKOUT:** Lower Body Workout, Abs, Full Body Workout, Circle Workout, Tabata, Fat Burn, TRX

### PRIVATE LESSONS

#### SWIMMING

60 mn - 50€

Exercises will be performed in different styles and suitable for all levels, under the supervision of instructors, in pools suitable for training.

#### TENNIS

60 mn - 50€

Tennis lessons are given to athletes of all levels with professional equipment accompanied by instructors.

#### PERSONEL TRAINING

60 mn - 50€

Classic Body Building, Strength Classes, Metcon, Hiit. Private lessons with fitness instructors.

Tennis



Personel Training

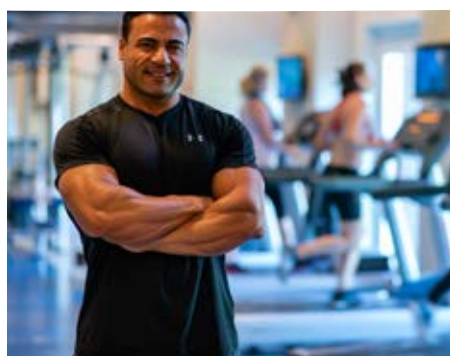

Swimming







## Papillon Sport Center

### Social Facility

- 4 60 m<sup>2</sup> Changing Rooms
- 4 40 m<sup>2</sup> Meeting Halls
- 2 11 m<sup>2</sup> Referee Rooms.
- 79 m<sup>2</sup> Lobby area.
- 80 m<sup>2</sup> Food and beverage unit and terrace for watching the match

### Pitches

- A total of 36 projectors, both wide and narrow angles, with 2000 watts of power in Field A with Metal Halide bulbs.
- In Fields B, C, D, E with Metal Halide bulbs, 2000 watts of 2000 watt projectors, wide and narrow angle, 44 projectors in each field.
- 800 kVA Generator for power cuts.

- A - Field: 95 x 65 m.
- B, C, D, E - Fields: 105 x 68 m.
- F - Field: 70 x 45 m.



### Papillon Drainage System

- Grass
- Sand / 0
- Gravel-Sand / 0-7
- Gravel / 7-15
- Drainpipe Coarse
- Gravel / 15-30

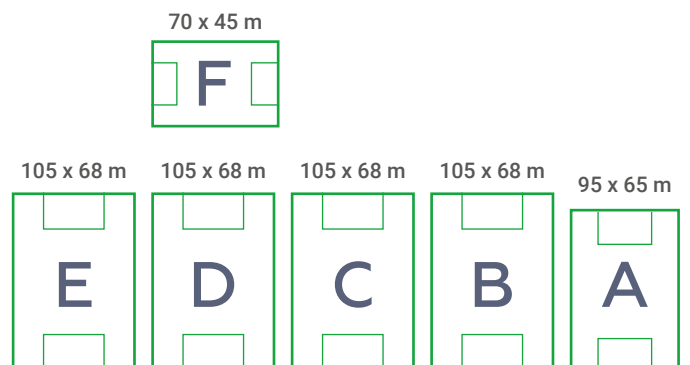

SPA & WELLNESS  
**REBORN**

Reborn SPA & Wellness  
Open every day between 09:00 - 19:30.

**Massages in different disciplines are offered at the 1650 m<sup>2</sup> Reborn Spa in Papillon Ayscha. Services include personalized packages, beauty rituals and children's spa treatments.**

Turkish Bath, sauna, steam bath, shower, dressing room and listening areas are free to use. Massage, treatments, beauty treatments and other services are available for an extra charge.

- Towel and hammam towels are provided to all guests who use the spa.

- Shampoo, conditioner and shower gel - available on request.

- Bathrobes, Slippers – provided to guests of the spa at an additional charge.

**Total Wellness - 572 m<sup>2</sup>**  
• Reception area

- Sauna
- Steam Room
- Turkish Bath
- Massage Rooms
- Beauty Care Room
- Manicure & Pedicure Room
- VIP Room

**Paid Services**

- Massages
- Skin and Body care
- VIP Section and spa

Sauna



Turkish Bath



Massage VIP





## Meetings and Conferences

### HALLS

Place	Area m <sup>2</sup>	Size (m)	Height (m)	Theatre	Class	U Layout	Banquet
Gordion I	223	13.5 x 16.5	4.2	320	120	48-70	160
Gordion II	182	11 x 16.5	4.2	240	110	48-70	140
Gordion III	182	11 x 16.5	4.2	240	110	48-70	140
Gordion I-II	405	24.5 x 16.5	4.2	480	200	-	310
Gordion II-III	363	22 x 16.5	4.2	420	185	-	290
Gordion I-II-III	578	35 x 16.5	4.2	750	350	-	450
Gordion IV	53	7.5 x 7	4.2	30	24	25	-
Gordion V	84	15 x 5.6	3.2	90	40	35	-
Nautilus I	48	6.68 x 7.25	3.4	48	24	18	30
Nautilus II	54	7.25 x 7.25	3.4	48	24	18	30
Nautilus III	54	7.25 x 7.25	3.4	48	24	18	30
Nautilus IV	54	7.25 x 7.25	3.4	48	24	18	30
Nautilus I-II	102	14.2 x 7.25	3.4	108	54	36	50
Nautilus III-IV	108	15 x 7.25	3.4	108	54	36	50

Gordion I-II-III



Nautilus

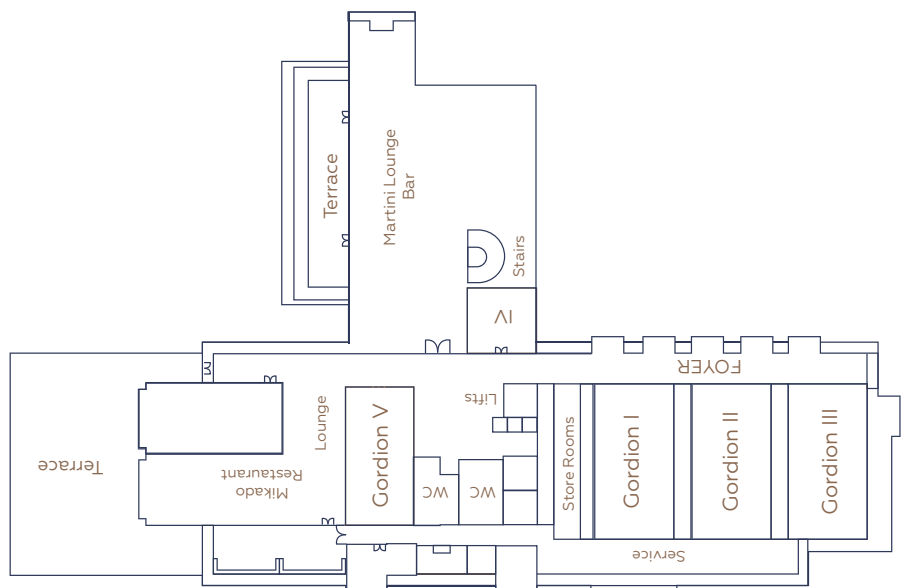



**PAPILLON**  
AYSCHA



**PAPILLON**  
HOTELS