MARDAN PALACE

CONCEPT

2027

ENGLISH





GENERAL INFORMATION

Opening date: 2009
Renovation date: 2026
Category: 5-star Palace Resort
Total number of rooms: 546
Company: SWANDOOR TURİZM OTEL İŞLETMECİLİĞİ İNŞAAT SANAYİ VE TİCARET A.Ş.
Season: 12 months / year-round
Total area: 137,000 m²
Beach: 10,000 m² (sand and grass areas)
Concept: Palace All Inclusive
Postal address: Kundu Mah. Yaşar Sobutay Blv. No: 450 D1, 07112 Aksu / Antalya
Telephone: +90 242 310 41 00
Email: sales@mardanpalace.com
Website: mardanpalace.com

DISTANCES & TRANSPORT

Antalya city centre: 25 km
Antalya Airport: 15 km
Kundu: 5 km
Belek: 15 km
Transport options: VIP transfer, taxi, bus
Pets are not accepted.
A dress code applies in all hotel restaurants.
Bicycles, skateboards, roller skates, hoverboards and other vehicles may not be used indoors. Camera-equipped unmanned aerial vehicles may not be used in the outdoor areas of the property.
Mardan Palace reserves the right to change the concept without notifying third parties or organisations.

Mardan Palace is located in the Kundu Holiday Centre in the Antalya/Kundu region, one of Turkey's and the world's leading holiday destinations. The hotel is among the world's distinguished luxury brands. It is approximately 20 minutes from Antalya International Airport and 15 minutes from the city centre, and is one of the most luxurious hotels in its class.
Its interior and exterior architecture reflects the splendour of a palace. Art-adorned décor, rooms with different concepts, meeting and gala halls, unique SPA areas, and a palace atmosphere and service by the sea are among Mardan Palace's most distinctive features.

ARCHITECTURE

Mardan Palace embraces the globally renowned city of Istanbul through three different architectural designs.

MAIDEN'S TOWER

Maiden's Tower was first built in 408 BC by the Athenian general Alcibiades to monitor the movements and passage of Persian ships in the Bosphorus. In AD 1110, Byzantine Emperor Alexios Komnenos rebuilt the tower as a fortress. It was renovated many times during the Ottoman Empire, with notable changes in 1509 and 1763. The latest restoration in 1998 gave the tower its present appearance.

GALATA BRIDGE

Galata Bridge is one of the oldest known bridges recorded as having been built across Istanbul's Golden Horn. It was constructed in the 6th century during the reign of Emperor Justinian the Great. Sultan Bayezid II asked Leonardo da Vinci to design an unprecedented bridge across the Golden Horn, 240 m long and 24 m high. If built, it would have been the world's longest bridge. The Sultan did not approve the design. Later, Michelangelo was invited to Istanbul to design a bridge, but he declined the invitation; the idea of a historic bridge across the Golden Horn was postponed until the 19th century.

The Anatolian Building of Mardan Palace visually reflects the features of the famous historic Kuleli Military High School. The historic building was constructed in 1845. Over the years, it served various civilian purposes, including as a hospital, orphanage and school. After the Second World War, in 1947, the military school returned to Istanbul and continued operating in its historic home.

DOLMABAHÇE PALACE

The palace was commissioned by Sultan Abdülmecid and built by court architect Karabet Balyan between 1843 and 1856, blending the rich artistic features of European architecture. Ottoman sultans owned many palaces over the centuries, but Topkapı Palace remained the official residence until Dolmabahçe Palace was completed.
The magnificent Dolmabahçe Lobby at Mardan Palace covers 2,800 m², including a terrace with spectacular views. Decorated with traditional motifs from Ottoman palace craftsmanship and featuring a 21-m-high glass ceiling that evokes the sky, it creates an authentic palace atmosphere.

CONCEPT DESCRIPTION

We are pleased to present the PALACE ALL INCLUSIVE concept, carefully developed for MARDAN PALACE in line with traditional Turkish hospitality and the years of experience of Swandor Hotels & Resorts.



IMPORTANT REMINDERS

• Check-in time is 14:00 and check-out time is 12:00. Please complete check-out by 12:00 so that rooms can be prepared on time for arriving guests.

• For individual hotel reservations and check-in, guests must be over 18 and present valid identification.

• Alcoholic beverages are served only to guests aged 18 and over. In some cases, guests may be asked to prove their age with photo identification.

• Please keep valuables and money in the complimentary safe in your room. The hotel accepts no responsibility for valuables kept outside the safe and subsequently lost.

• For health and safety reasons, please do not bring food from outside the hotel or take food outside the hotel's food and beverage outlets.

• Smoking is prohibited in indoor areas of the hotel under Law No. 4207 on the Prevention of the Harmful Effects of Tobacco Products. Thank you for your understanding.

• The locations and operating hours of hotel services may change according to seasonal conditions.

• Hazardous sports activities, water sports and boat trips are undertaken at the participant's own responsibility and subject to signing the relevant form.

VISITING HOURS

Hotel guests may receive outside visitors between 10:00 and 18:00. Guests must inform Guest Assistants at least two hours before their visitors arrive and register the visitors at reception. Visitors must present a passport or ID at the entrance. Visitors may meet hotel guests in the lobby only, for a maximum of 30 minutes. A daily-use fee is charged for meetings outside the lobby or visits lasting longer than 30 minutes. Hotel guests are responsible for their visitors at all times.

WELCOME / FAREWELL

Feel special at every moment.

 • Doorman, valet and bellboy services

 • Complimentary parking

 • Car-washing service

 • Welcome treats: sparkling wine, homemade lemonade, fresh fruit juices and chocolate-covered fruit

 • Cold towels (summer concept)

 • Personalised service for guests with special needs

 • Welcome and check-in assistance by a Guest Assistant

GUEST ASSISTANT CALL CENTRE

The Guest Assistant Call Centre is available to all guests 24 hours a day. By scanning the QR code on their room keys, our guests can instantly access all the latest information about our hotel and communicate directly with our team via the WhatsApp button available within the same interface. The team handles special requests promptly and regularly shares information to help guests make the most of the hotel's facilities.

GUEST ASSISTANT SERVICE

Throughout your stay, Guest Assistants help make your holiday seamless and aim to fulfil your wishes before you even express them. They remember details such as beverage preferences, a child's allergies, pillow choices and favourite cuisine, and respond to these needs proactively.

A dedicated assistant is assigned to guests staying in Pool Duplex Suite, Premium Pool Duplex Suite, Grand Duplex Suite, Royal Duplex Suite, Lake House, Presidential Suite and King Suite categories. Guests can contact their Guest Assistant for any matter until departure.

ACCEPTED CREDIT CARDS

•• Instalment options are available only for sales made through the Call Center.

LANGUAGES SPOKEN

Turkish English German Russian

SHOPPING

Boutique Market Jeweller Silver Shop Optician & Eyewear

Souvenirs Florist Leather Goods

COMPLIMENTARY SERVICES

Wireless Internet Games Room Wheelchair Billiards

Bowling Baby Stroller (deposit required)

CHARGEABLE SERVICES

Car Rental
Spa & Hairdresser
Laundry & Dry Cleaning
Doctor & Nurse
Cabana
Hookah
Room Service
Photographer
Babysitting
À La Carte Restaurants
Tennis Lessons
Florist
Tennis Racket Rental



OUR HONEYMOON CONCEPT

Real Celebrations, Real Happiness!

• Accommodation in the best available room within the booked category, subject to hotel availability

• Fresh flowers provided in the room

• Upon arrival: sparkling wine, fruit plate, concept cake and Turkish dessert plate

• Room decoration and VIP amenities set

• Special breakfast at Mardan Bistro Restaurant on a day of your choice

• Priority for à la carte restaurant reservations and table decorations

• 10% discount on the daily cabana rental fee

• Complimentary meal at Italian Restaurant or Fish À La Carte Restaurant on a day of your choice

• 20% discount at the SPA

• 20% discount on à la carte restaurant reservations

• Discounts offered exclusively under the honeymoon concept are valid only once per stay.

ACCOMMODATION

CLASSIC ROOM

Maximum 2 adults / 28 m²





Located in the main building, Classic Room combines comfort and elegance. Guests may choose one double bed (1.80 × 2.00 m) or two single beds (1.00 × 2.00 m each). The room also features one bathroom (bathtub or shower), WC, work desk, one LED TV, safe, minibar and balcony. Its comfortable, modern atmosphere makes it an excellent choice for relaxation.

PREMIUM ROOM (LAND VIEW / PARTIAL SEA VIEW / POOL VIEW)

Maximum 3 adults / 42 - 48 m²



PREMIUM ROOM ON EUROPEAN SIDE



PREMIUM ROOM ON ANATOLIAN SIDE

Premium Room offers a comfortable stay with partial sea, land or pool views. Located in the main building, it includes one bedroom with either one large bed (1.80 × 2.00 m) or two separate beds (1.00 × 2.00 m each), one bathroom (bathtub and shower), WC, work desk, one LED TV, safe, minibar and balcony.

DELUXE ROOM & JACUZZI

Maximum 3 adults + 1 infant (0 - 1.99 years) / 61 m²





With carefully selected details, Deluxe Room redefines luxury. Located in the main building, this special room features a spacious bedroom with a large bed (2.00 × 2.00 m), a bathroom designed in the style of a traditional Turkish hammam with a jacuzzi and shower, WC, a comfortable seating area, work desk, one LED TV, safe, minibar and private balcony, offering guests a unique experience.

FAMILY ROOM

Maximum 4 adults + 1 infant (0 - 1.99 years) / 55–60 m²



FAMILY ROOM DOLMABAHÇE



FAMILY ROOM EUROPEAN

Designed with family comfort and tranquillity in mind, Family Room offers spacious and functional accommodation. Located in the main building, these rooms provide a comfortable family space with two separate bedrooms connected by an interconnecting door. The first bedroom contains two single beds (1.00 × 2.00 m each), while the second bedroom has one large double bed (2.00 × 2.00 m). The living space includes a bathtub and/or shower, a bathroom with WC, a comfortable sofa, work desk, two LED TVs, safe, minibar and private balcony. With elegant details and generous space, it offers guests a unique accommodation experience.

Family Room has been carefully designed so you can enjoy comfort and style with your family.

PREMIUM FAMILY ROOM

Maximum 4 adults + 1 child (2 - 11.99 years) + 1 infant (0 - 1.99 years) / 70 m²









Designed with the comfort and needs of families in mind, Premium Family Room offers a unique accommodation experience with spacious and airy living areas. Located in the main building, this special room features two bedrooms connected by an interconnecting door, providing both privacy and comfort. The first bedroom has two separate beds (1.00 × 2.00 m each), while the second bedroom has one large bed (2.00 × 2.00 m). The room also includes two bathrooms (bathtub and/or shower), WC, sofa, work desk, two LED TVs, safe, minibar and private balcony, offering guests a unique experience.

Two rooms in the Premium Family category are accessible rooms designed to meet the comfort needs of guests with disabilities and special requirements.

SUITE ROOMS

POOL DUPLEX SUITE SWIM UP

Maximum 4 adults + 1 child (2 - 11.99 years) + 1 infant (0 - 1.99 years) / 90 m²









Combining comfort and elegance, Pool Duplex Suite Swim Up stands out with its two-storey design and private terrace providing direct access to the pool. Ideal for families and guests seeking spacious accommodation, this room offers luxurious details and airy living areas. Located in the main building, this special room offers a unique accommodation experience.

Upper floor: One bedroom with one large bed (2.00 × 2.00 m), private bathroom with bathtub and shower, WC and one LED TV.

Lower floor: Two separate beds (1.00 × 2.00 m each), private bathroom with shower, WC, work desk, one LED TV, seating area, minibar, safe and a 22 m² private terrace with direct access to the pool. The terrace is furnished with a seating set and sun loungers.

PREMIUM POOL DUPLEX SUITE SWIM UP

Maximum 5 adults + 1 infant (0 - 1.99 years) / 110 m²









Combining comfort and functionality with elegance, Premium Pool Duplex Suite Swim Up offers an unforgettable accommodation experience with its two-storey layout and private terrace providing direct access to the pool. Ideal for guests seeking spacious accommodation, this room combines luxurious details with airy living spaces.

Located in the main building, this special room has two bedrooms on the upper floor, connected by an interconnecting door:

Bedroom 1: One large bed (1.60 x 1.90 m).

Bedroom 2: Two separate beds (0.90 x 1.90 m each).

Both bedrooms have private bathrooms equipped with a bathtub and/or shower, WC and work desk. The room also features three LED TVs, a seating area, minibar and safe.

Lower floor: A kitchenette, mini refrigerator, microwave, dining table and a 22 m² private terrace with direct access to the pool. The terrace is furnished with a seating set and sun loungers.

GRAND DUPLEX SUITE

Maximum 5 adults + 1 infant (0 - 1.99 years) / 145 m²



GRAND DUPLEX SUITE EUROPEAN



GRAND DUPLEX SUITE EUROPEAN



GRAND DUPLEX SUITE ANATOLIAN



GRAND DUPLEX SUITE ANATOLIAN

Grand Duplex Suite is a spacious and comfortable two-storey room located on the 5th floor of the main building.

Upper floor: One bedroom with one large bed (2.00 × 2.00 m), a bathroom with jacuzzi and shower, WC and one LED TV.

Entrance floor: Two separate beds (1.00 × 2.00 m each), a bathroom with shower, WC, seating area, one LED TV, minibar, safe and balcony.

ROYAL DUPLEX SUITE

Maximum 5 adults + 1 infant (0 - 1.99 years) / 145 m²





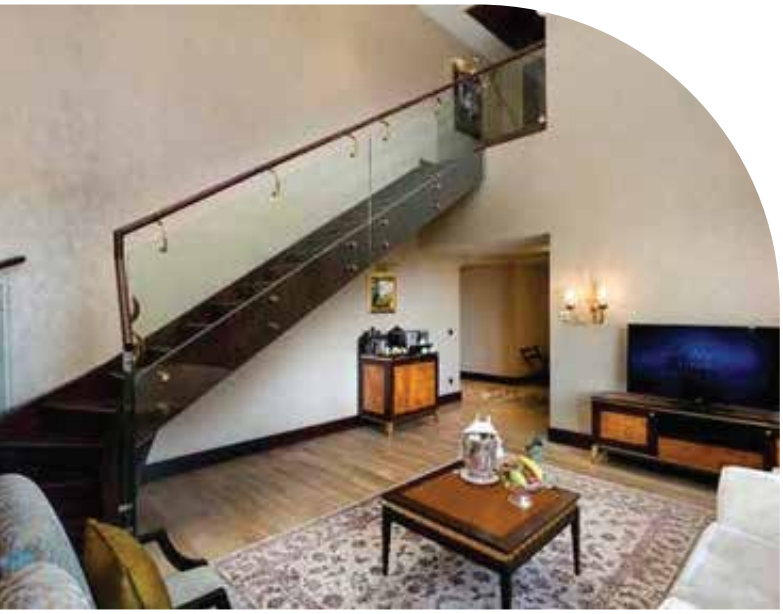



Royal Duplex Suite is a luxurious room located in the main building and distinguished by its two-storey design.

Upper floor: One king-size bed (2.00 × 2.00 m), WC, bathroom with jacuzzi, shower, Turkish hammam and one LED TV. The upper floor offers an ideal space for rest and relaxation.

Ground floor: A bedroom furnished with two separate beds (1.00 × 2.00 m each). This floor also includes a bathroom, WC, shower, a bathroom with jacuzzi, living room, work desk, one LED TV, minibar, safe, sun lounger, gazebo and private terrace with jacuzzi. The private terrace offers an ideal space to enjoy the outdoors and relax in the jacuzzi.

This luxurious design optimises both floors to meet different needs, offering opportunities for relaxation and entertainment.

LAKE HOUSE

Maximum 5 adults + 1 child (2 - 11.99 years) + 1 infant (0 - 1.99 years) / 170 m²









Lake House is a luxurious room type located in a private garden setting between the main building and the sea. It offers spacious and comfortable living areas comprising two bedrooms, two bathrooms and one living area.

Master Bedroom: One large double bed (1.80 × 2.00 m). It also includes WC, a shower designed in the style of a Turkish hammam, a bathroom with jacuzzi, one LED TV and minibar. This room offers a comfortable space for relaxation and rest.

Second Bedroom: Two single beds (1.00 × 2.00 m each). The room also includes a bathroom, WC, a shower in Turkish hammam style, a bathroom with jacuzzi and one LED TV.

Living Area: A spacious and stylish seating area with two separate lounge sections, a large dining table, work desk, one LED TV, minibar and safe. This area provides an ideal setting for relaxation, dining and working.

Lake House guests also have access to a private swimming pool located in front of the house, a bar (open only during the summer season) and a sunbathing area. These facilities are exclusively for Lake House guests and provide a more private and peaceful holiday experience.

PRESIDENTIAL SUITE

Maximum 5 adults + 1 child (2 - 11.99 years) + 1 infant (0 - 1.99 years) / 220 m²









Presidential Suite is a special suite located in the main building, offering luxurious and spacious accommodation. Distinguished by its elegance and comfort, this suite comprises two bedrooms, two bathrooms and one living area.

Master Bedroom: One large double bed (2.00 × 2.00 m). It also includes a bathroom, WC, shower, bathroom, one LED TV and minibar. The master bedroom offers a comfortable environment for relaxation and rest.

Second Bedroom: Two single beds (1.00 × 2.00 m each). The room also includes a bathroom, WC, shower, bathtub and one LED TV.

Living Area: Furnished with specially designed seating furniture, this area includes a large dining table, work desk, minibar, safe and one LED TV. The spacious and comfortable living area provides an ideal setting for both relaxation and work.

Presidential Suite features a private terrace equipped with a sunbathing area, sun loungers, cabana and jacuzzi. This private space is ideal for relaxing and enjoying time outdoors.

Presidential Suite is an excellent choice for guests seeking a luxurious and comfortable holiday. Its indoor and outdoor facilities are designed to meet different needs.

KING SUITE

Maximum 5 adults + 1 child (0 - 11.99 years) + 1 infant (0 - 1.99 years) / 600 m²








Located on the 8th floor of the main building, King Suite is an exceptionally luxurious and spacious suite. It offers 600 m² of living space and two private terraces of 115 m² and 80 m² with sea, pool and forest views.

Living room: modern, stylish seating, a large dining table, work desk, custom wooden minibar and sound system, plus one LED TV.

Master bedroom: a large bed measuring 2.00 × 2.00 m, dressing room, seating area, LED TV, minibar and private spa area. The spa area includes a sauna, two showers, WC and bidet.

Second bedroom: a bed measuring 2.00 × 2.00 m, bathroom, seating area, safe, minibar and LED TV.

Cinema and entertainment area: a cinema room and entertainment options.
Study: a dedicated room suitable for work.

Kitchen: a modern, fully equipped kitchen, providing comfort for longer stays.

Private terraces: two private terraces with different views, a sunbathing area, sun loungers, cabana and jacuzzi. They are ideal for enjoying the outdoors and special moments.

With unique views, luxurious facilities and generous living areas, King Suite offers an exceptional stay for guests seeking the highest level of comfort and style.



ELITE LOUNGE & SERVICE

(Valid for international departures from Antalya only, Terminal 2)

• Guests are welcomed by airport staff at the “Elite Lounge & Service Meeting Point Area” at the Terminal 2 entrance.
• Staff escort guests through a separate, privileged terminal entrance.
• Dedicated check-in at the CIP counter.
• Priority passage through passport and security control.
• Complimentary Wi-Fi
• Children’s play area
• TV
• Comfortable pre-flight relaxation in the Elite Lounge
• Carefully prepared light snacks and hot and cold beverages in the lounge

Available for stays of at least 9 nights in the following room categories:

• Pool Duplex Suite Swim Up
• Premium Pool Duplex Suite Swim Up
• Lake House

PREMIUM LOUNGE & SERVICE

(Formerly known as CIP Terminal Service)

(Valid for international departures from Antalya only, Terminal 2)

A boutique terminal service designed to provide a privileged, seamless travel experience away from standard airport procedures.

• Meet and greet at the terminal by name
• VIP vehicle transfer to the aircraft
• Luggage assistance
• Dedicated passport and customs procedures
• Visa application assistance (on request and at an extra charge)
• Hot and cold meals, alcoholic and non-alcoholic beverages
• Complimentary Wi-Fi
• Baby-care and breastfeeding room
• Children’s play area
• TV and tablet use
• Private Duty Free shop
• Charging stations for electronic devices

Available for stays of at least 7 nights in:
• Presidential Suite
• King Suite

IMPORTANT: Lounge services are available only during the summer season, from 1 May to 31 October.

COMPLIMENTARY VIP AIRPORT TRANSFER

Guests who book through the Call Center or the hotel website and stay for 7 nights or more receive complimentary round-trip VIP airport transfers when booking Lake House, Presidential Suite, Royal Duplex Suite or King Suite.

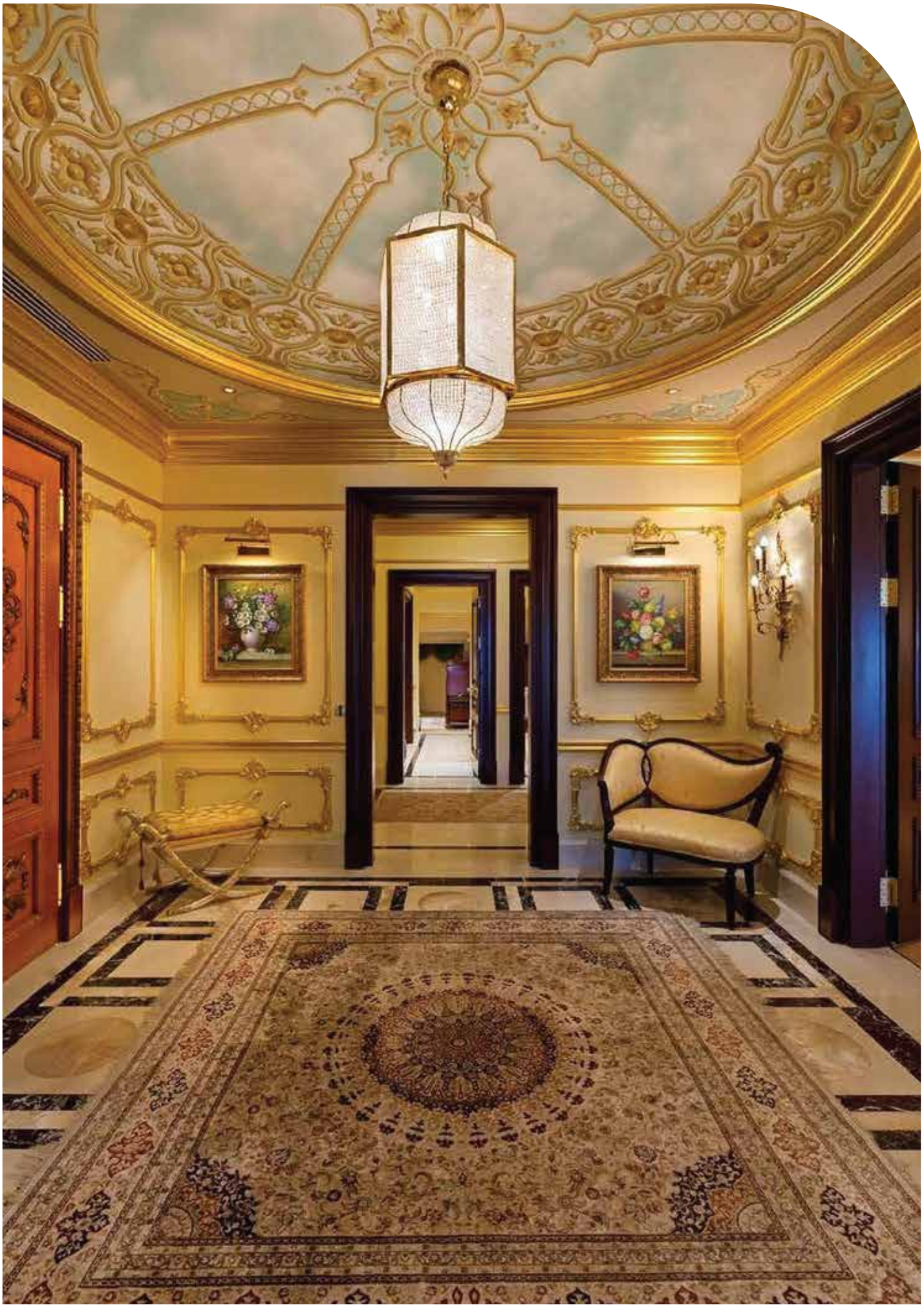

OUR SERVICES BY ROOM CATEGORY

Room Category Services	Classic Room	Premium Room	Deluxe Room & Jacuzzi	Family Room	Premium Family Room
Guest Assistant Call Service (İnstant Messaging)	X	X	X	X	X
Large Minibar	X	X	X	X	X
Pillow Menu (5 Types)	X	X	X	X	X
Kettle And Tea/Coffee Set	X	X	X	X	X

SUITE ROOM CATEGORY SERVICES

Room Category Services	Pool Duplex Suite Swim Up	Premium Pool Duplex Suite Swim Up	Grand Duplex Suite	Royal Duplex Suite	Lake House	Presidential Suite	King Suite
VIP airport transfer (minimum 7-night stay)				**	**	**	**
Express check-in				X	X	X	X
Bouquet of flowers				X	X	X	X
Evening turndown service				X	X	X	X
Guest Assistant service	X	X	X	X	X	X	X
Guest Assistant call centre (WhatsApp contact service)	X	X	X	X	X	X	X
Private butler service							X
Complimentary room service				X		X	X
VIP set-up on check-in day	X	X	X	X	X	X	X
XL minibar	X	X	X	X	X	X	X
Pillow menu (5 types)	X	X	X	X	X	X	X
Cabana				X		X	X
Laundry and ironing service							X
Tea & coffee set-up	X	X	X	X	X	X	X
Chivas Regal 12, vodka, red wine, sparkling wine				X	X	X	X

** VIP Airport Transfer (Minimum 7 Nights' Stay) is valid only for reservations made through the hotel's official website or Call Center.

ROOM FEATURES BY CATEGORY

Oda Tipleri Özellikleri	Classic Room	Premium Room	Deluxe Room & Jacuzzi	Family Room	Premium Family Room	Pool Duplex Suite Swim Up	Premium Pool Duplex Suite Swim Up	Grand Duplex Suite	Royal Duplex Suite	Lake House	Presidential Suite	King Suite
Bathrobe and slippers	X	X	X	X	X	X	X	X	X	X	X	X
Bathroom scale	X	X	X	X	X	X	X	X	X	X	X	X
Living room						X	X		X	X	X	X
One bathroom	X	X	X	X								
Two or more bathrooms					X	X	X	X	X	X	X	X
Ladies' hygiene kit	X	X	X	X	X	X	X	X	X	X	X	X
Men's hygiene kit	X	X	X	X	X	X	X	X	X	X	X	X
Shaving / make-up mirror	X	X	X	X	X	X	X	X	X	X	X	X
Hair dryer	X	X	X	X	X	X	X	X	X	X	X	X
Shower cabin	X	X	X	X	X	X	X	X	X	X	X	X
Jacuzzi			X					X	X	X	X	X
Digital safe	X	X	X	X	X	X	X	X	X	X	X	X
Wi-Fi internet	X	X	X	X	X	X	X	X	X	X	X	X
Direct-dial telephone	X	X	X	X	X	X	X	X	X	X	X	X
LCD Smart TV	X	X	X	X	X	X	X	X	X	X	X	X
Air conditioning	X	X	X	X	X	X	X	X	X	X	X	X
Table and chairs on balcony	X	X	X	X	X	X	X	X	X	X	X	X
Sun loungers and parasol on terrace						X	X		X	X	X	X
Cabana on terrace									X		X	
Jacuzzi on terrace									X		X	X



FOOD & BEVERAGE

PALACE ALL INCLUSIVE - GENERAL FOOD & BEVERAGE INFORMATION

High hygiene standards in all service areas

A selection of fresh products prepared daily in all outlets

Beverages served in their original packaging at all bars

Special food service for guests requesting allergen-aware meals

Food provided on request for guests with specific food requests for their children

Barcode-based beverage service to sun loungers by the pool and on the beach

Patisserie

Snack restaurant

Mardan Bistro

Original branded products used for all food and beverages

Mövenpick / handmade ice cream varieties

Premium alcoholic and non-alcoholic beverages

MAIN RESTAURANT

Welcome at the entrance

Seating in spacious indoor and outdoor areas

Vegan and diet-friendly food options

Freshly squeezed orange juice and detox drinks at breakfast

Hot and cold beverages served at the table during breakfast

Late breakfast service

Freshly baked bakery products at all meals

Pide varieties baked fresh at lunch and dinner

Hot and cold dishes prepared live at all meals

Grilled meat, fish and chicken at all meals

Fresh cheese and charcuterie buffet at all meals

Premium local and international alcoholic and non-alcoholic beverages

Children’s buffet



SNACKS RESTAURANT

Welcome at the entrance

A selection from a varied snack menu

Table service

Pide and pizza varieties

Döner, hamburgers and grilled dishes

Premium local and imported alcoholic and non-alcoholic beverages

PATISSERIE

A large display offering a wide variety of pastries

Fresh daily products made with quality ingredients

Self-service and table service

Quality branded hot and cold non-alcoholic beverages

À LA CARTE RESTAURANTS

Reservation required

Cover charge applies

Guests are welcomed at the entrance and escorted to their tables

Atmosphere and décor suited to each theme

Premium local and international alcoholic and non-alcoholic beverages

Dear Guest, we kindly ask you to wear appropriate attire for dinner. Guests wearing unsuitable clothing such as shorts, sleeveless T-shirts or slippers will not be admitted to the restaurant. Thank you for your understanding.

Opening and closing times of food and beverage outlets are arranged according to the summer season and hotel occupancy. During the winter season, the number of operating outlets and their opening and closing times may change.



FOOD & BEVERAGE OUTLET OPERATING HOURS

FOOD OUTLETS

SUMMER SEASON

Restaurant	Service	Opening - Closing time	Concept
Bosphorus Dining	Open Buffet	07:00–11:00 12:30–14:30 19:00–21:30	Palace All Inclusive
Mardan Bistro	À La Carte	24 hours	Palace All Inclusive
Snack Restaurant	Snack Bar	12:30–16:00	Palace All Inclusive
Italian Lunch	Snack Bar	12:30–16:00	Palace All Inclusive
Tex-Mex Snack	Snack Bar	12:30–17:00	Palace All Inclusive
Dolmabahçe Patisserie	Patisserie	13:00–20:00	Palace All Inclusive
Haydarpaşa Cafe	Patisserie	11:00–17:00	Palace All Inclusive
Ice Cream Bar	Patisserie	12:30–18:00	Palace All Inclusive
Waffle (Patisserie)	Patisserie	12:30–18:00	Palace All Inclusive
Bosphorus Cafe	Patisserie	10:00–17:00	Palace All Inclusive
Fruit Bar	Snack Bar	12:30–18:00	Palace All Inclusive
Ala Restaurant	À La Carte	19:00–21:30	Palace All Inclusive (stays of 7 nights or more)
Indian Restaurant	À La Carte	19:00–21:30	Palace All Inclusive (stays of 7 nights or more)
Beef Restaurant	À La Carte	19:00–21:30	Extra
Teppanyaki Restaurant	À La Carte	19:00–21:30	Extra
Aquamarine Restaurant	À La Carte	19:00–21:30	Extra
Sapphire Restaurant	À La Carte	19:00–21:30	Extra
Agean Restaurant	À La Carte	19:00–21:30	Palace All Inclusive (stays of 7 nights or more)

WINTER SEASON

Restaurant	Service	Opening - Closing time	Concept
Bosphorus Dining	Open Buffet	07:00-11:00 12:30-14:30 18:30-21:00	Palace All Inclusive
Mardan Bistro	À La Carte	24 hours	Palace All Inclusive
Dolmabahçe Patisserie	Patisserie	13:00–20:00	Palace All Inclusive
Italian Lunch	Snack Bar	12:30–16:00	Palace All Inclusive
Fruit Bar	Snack Bar	12:30–16:00	Palace All Inclusive
Beef Restaurant	À La Carte	18:30–21:00	Extra
Aquamarine Restaurant	À La Carte	18:30–21:00	Extra
Sapphire Restaurant	À La Carte	18:30–21:00	Extra



BARS

SUMMER SEASON

Bars	Type	Opening–closing time	Concept
Pool Bar	Bar	09.00 - 18.00	Palace All Inclusive
Hürrem Lobby Bar	Bar	24 Hours	Palace All Inclusive
Beach Club	Club	09.00 - 19.00 22.30 - 01.00	Palace All Inclusive
Bosphorus	Cafe	09.00 - 18.00	Palace All Inclusive
Pool Bars	Bar	10.00 - 18.00	Palace All Inclusive
Pier Bar	Bar	09.00 - 18.00	Palace All Inclusive
Lake Houses Bar	Bar	10.00 - 18.00	Palace All Inclusive
Vitamin Bar	Bar	09.00 - 20.00	Palace All Inclusive
Spa Vip Bar (Detox Bar)	Bar	09.00 - 20.00	Palace All Inclusive
Indoor Pool Bar	Bar	09.00 - 20.00	Palace All Inclusive
Lounge Bar	Bar	13.00 - 00.00	Palace All Inclusive
Bebek Garden Cafe & Bar	Bar	16.00 - 00.00	Palace All Inclusive
Square Bar	Bar	21.00 - 23.00	Palace All Inclusive
Tower Bar	Bar	19.00 - 22.00	Palace All Inclusive
Terrace Bar	Bar		Extra / private events
Wine Cellar	Cellar		Extra / private events

WINTER SEASON

Bars	Type	Opening–closing time	Concept
Hürrem Lobby Bar	Bar	24 Hours	Palace All Inclusive
Vitamin Bar	Bar	09.00 - 20.00	Palace All Inclusive
Indoor Pool Bar	Bar	09.00 - 20.00	Palace All Inclusive
Monkey Night Club	Club	23.00 - 01.00	Palace All Inclusive
Lounge Bar	Bar	10.00 - 00.00	Palace All Inclusive
Beach Club	Club	09.00 - 16.00	Palace All Inclusive
Bebek Garden Cafe & Bar	Bar	10.00 - 00.00	Palace All Inclusive (hookah service extra)
Wine Cellar	Cellar		Extra / private events

PALACE ALL INCLUSIVE BEVERAGE CONCEPT

SUMMER SEASON

Whiskies:
Chivas Regal 18 YO*, Jameson Black Barrel, Chivas Regal 12 YO, Gentleman Jack, Jack Daniel's, Johnnie Walker Gold Label, Johnnie Walker Black Label, Glenfiddich, The Singleton, Ballantine's, The Glenlivet, JB Rare, Jim Beam, Talisker, Monkey Shoulder.
Vodkas:
Grey Goose*, Belvedere, Finlandia Vodka, Ketel One, Absolut, Smirnoff.
Gins:
Beefeater, Tanqueray Gin, Hendrick's Gin*, Gordon's Gin, Bombay Sapphire, Malfy.
Rums:
Captain Morgan Gold, Captain Morgan White, Havana Club Años 3, Havana Club Años 7, Bacardi.
Tequilas:
Olmeca Gold, Olmeca Bianco, Volcan Tequila*.
Cognacs and brandies:
Cognac VSOP, Cognac VS, Sorau Brandy, Metaxa 7*.
Aperitifs:
Yeni Rakı Yeni Seri, Yeni Rakı Tekirdağ, Beylerbeyi Göbek, Efe Yeşil, Efe Tekirdağ Gold, Tekirdağ No:10, Martini Bianco, Martini Rosso, Martini Extra Dry, Aperitivo Bitter, Limoncello, Uzo Orange Sec.
Beers:
Efes Pilsen, Miller, Beck's, Guinness, Corona, Heineken, Budweiser.
Liqueurs:
Kahlua, Sambuca, Malibu, Tia Maria, Safari, Fernet Branca, Bailey's, Disaronno, Jägermeister, Archer's, Skinos Mastiha, Cardinal Melon, Grappa.
Draught beers:
Efes Malt, Erdinger, Bud, Beck's.
* Served at Tex-Mex Snack Bar. ** Served at Hürrem Lobby Bar.

WINTER SEASON

Whiskies:
Chivas Regal 12 YO, Gentleman Jack, Glenfiddich, Ballantine's, Johnnie Walker Black Label, The Singleton, Jameson Black Barrel, Jim Beam, Jack Daniel's, Jameson.
Vodkas:
Gilbey's, Smirnoff, Absolut.
Gins:
Tanqueray Gin, Gordon's, Bombay Sapphire, Beefeater.
Rums:
Captain Morgan Gold, Captain Morgan White, Havana Club Años 3, Havana Club Años 7, Bacardi.
Tequilas:
Olmeca Bianco, Olmeca Gold.
Cognacs and brandies:
Cognac VS, Metaxa, Sorau Brandy.
Aperitifs:
Yeni Rakı Yeni Seri, Yeni Rakı Tekirdağ, Beylerbeyi Göbek, Efe Yeşil, Efe Gold, Martini Bianco, Martini Rosso, Martini Extra Dry, Aperitivo Bitter, Limoncello, Uzo.
Beers:
Efes Pilsen, Miller, Beck's.
Liqueurs:
Kahlua, Sambuca, Malibu, Tia Maria, Safari, Fernet Branca, Bailey's, Disaronno, Jägermeister, Archer's, Skinos Mastiha, Cardinal Melon, Grappa.

• Alcohol is not served to guests under 18 in restaurants and bars.
• The hotel reserves the right to refuse alcohol service if a guest drinks to an extent that may cause harm, even if the drinks have been paid for.

PALACE ALL INCLUSIVE MINIBAR CONCEPT

For guests' comfort, the minibar is replenished daily with fresh products.

SUMMER SEASON

Large Minibar: 2 Efes 25 cl, 2 Coca-Cola, 2 iced teas (peach/lemon), 1 Coca-Cola Zero, 1 Fanta, 1 Sprite, 4 bottles of water, 3 fruit juices, 2 sodas, 1 chocolate milk, 1 milk, 1 chocolate wafer, 1 cracker, 1 Eti Form, 1 Cipso, 1 Snickers and assorted nuts.
XL Minibar: 2 Miller, 2 Efes 25 cl, 2 Coca-Cola, 2 iced teas (peach/lemon), 1 Coca-Cola Zero, 1 Fanta, 1 Sprite, 4 bottles of water, 3 fruit juices, 2 sodas, 1 chocolate milk, 1 milk, 1 cracker, 1 Eti Form, 1 Cipso, 1 Snickers, 1 chocolate wafer and assorted nuts.

WINTER SEASON

Large Minibar: 2 Efes 25 cl, 1 Coca-Cola, 2 iced teas (peach/lemon), 1 Coca-Cola Zero, 1 Fanta, 1 Sprite, 4 bottles of water, 2 fruit juices, 2 sodas, 1 chocolate milk, 1 milk, 1 chocolate wafer, 1 cracker, 1 Cipso and assorted nuts.
XL Minibar: 2 Miller, 2 Efes 25 cl, 2 Coca-Cola, 2 iced teas (peach/lemon), 1 Coca-Cola Zero, 1 Fanta, 1 Sprite, 4 bottles of water, 3 fruit juices, 2 sodas, 1 chocolate milk, 1 milk, 1 cracker, 1 Eti Form, 1 Cipso, 1 Snickers and assorted nuts.



SWIMMING POOLS

Indoor and outdoor pools of different sizes, equipped with modern technology and suitable for different weather conditions, provide a comfortable swimming experience through elegant design and advanced features.

Hygiene and safety are priorities in both pools. Facilities are designed to meet visitors' needs and maximise enjoyment.

SUMMER SEASON

Pool	length	Width	Depth	Area
Main Pool	264 m	60 m	1,4 m	9.700 m²
Total of 6 pools in the Lake House section	—	—	1,4 m	1.200 m²
Aquapark	37 m	32 m	25 cm	1.184 m²
(It consists of six safe slides with different features for children.)				

WINTER SEASON

Pool	length	Width	Depth	Area
Heated indoor pool	35 m	15 m	1,4 m	470 m²
Heated outdoor pool	24 m	9 m	1,4 m	210 m²



BEACH

The private sandy beach and pier offer a unique seaside experience. The deep blue sea and the pristine beach blend harmoniously to create a peaceful atmosphere.

The fine private sand provides not only visual beauty but also an ideal surface for comfortable walks and a wonderful setting for enjoying the sun.

The specially designed pier extending into the sea offers guests a unique point from which to meet the sea.





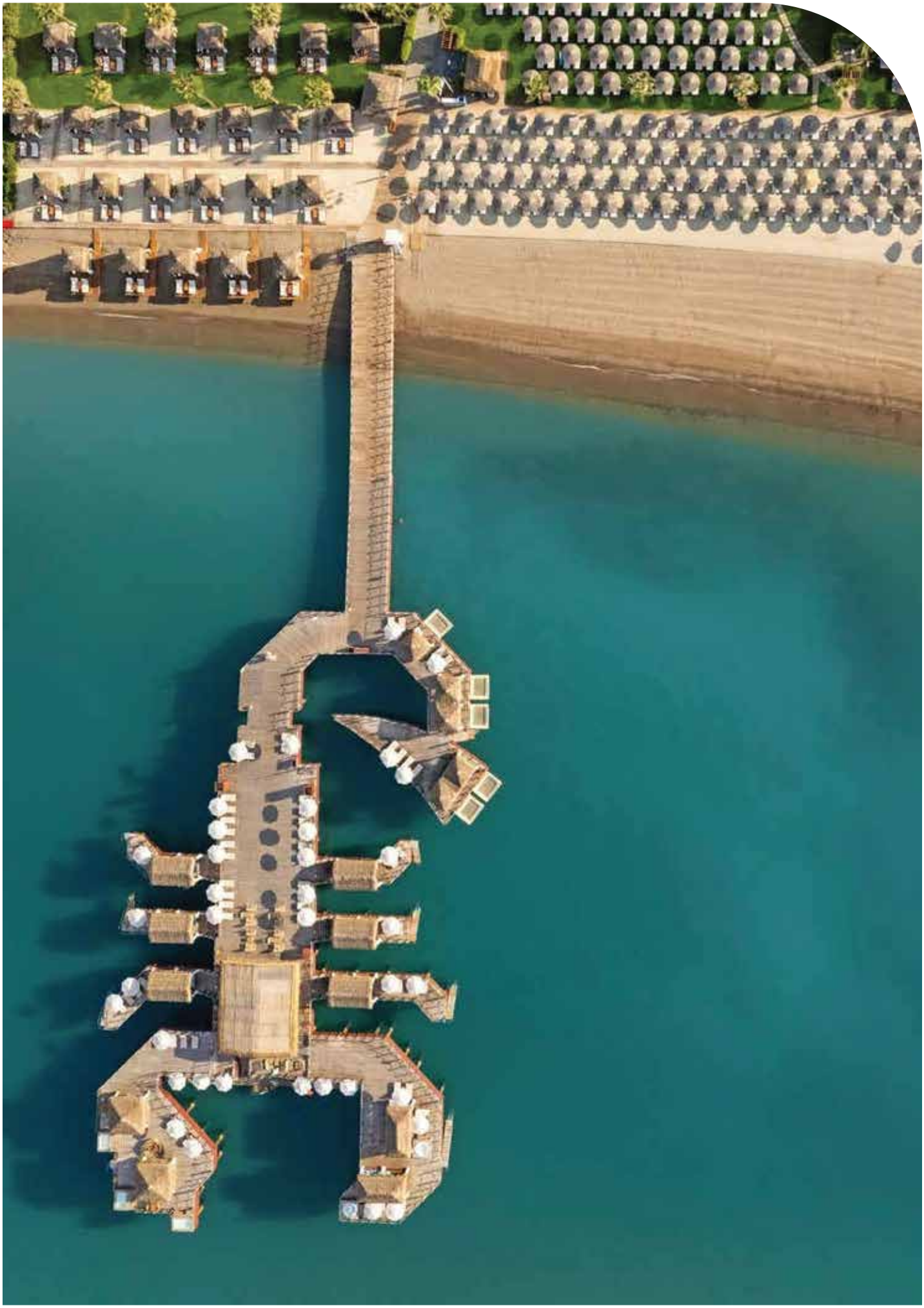



SPA CENTRE

Forget time and embrace tranquillity. Relax with the soothing touch of water.

Designed by the world-renowned KLAFS My Sauna & Spa, the Spa Centre covers 7,500 m². Featuring the latest industry trends, it offers sauna and steam rooms unparalleled in Turkey.

VIP SPA

A private area covering 800 m².

Mardan Suite

VIP bar, pool, jacuzzi, hammam and warm room, sauna, steam room, foot showers, relaxation area, bedroom, changing rooms, dining room, fireplace seating area, TV and treatment room.

Red Suite

Sauna for two, steam room, jacuzzi, TV, relaxation bed and treatment area.

Blue Suite

Sauna for two, steam room, jacuzzi, TV and treatment bed.

Wet Areas

Complimentary general-use facilities include heated stone loungers, fireplace room, aromatherapy relaxation area, 3 saunas, 1 steam room, 1 hammam and 1 salt room.

Sauna Section

Saunas: 110°C Russian sauna, 90°C Finnish sauna, 65°C bio sauna; 2 steam rooms; foot shock-shower area; relaxation area; Turkish hammam; private treatment rooms; tropical warm aromatic showers and icy cold invigorating showers; indoor pool and children's pool; heated outdoor pool; Vitamin & Detox Bar; beauty centre and body-care centre.

COMPLIMENTARY SERVICES

Heated stone loungers, fireplace room, aromatherapy relaxation area, 3 saunas, 3 steam rooms, 1 hammam, 1 salt room, foot shock-shower area, Turkish hammam, tropical warm aromatic showers and icy cold showers, indoor pool and children's pool, heated outdoor pool.

CHARGEABLE SERVICES

VIP SPA, SPA suites, massages and therapies, skin and body treatments, hammam services.



RINO KIDS CLUB

Children of all ages can enjoy fun and educational experiences in dedicated play and learning areas, designed to let them holiday independently from their families. With age-appropriate activities led by professional instructors, creative workshops and safe play areas, the kids' clubs support children's physical and mental development. Activities also help children develop cultural and artistic skills. Parents can relax and enjoy their own holiday time, knowing their children are in a safe environment. The club offers an enjoyable, independent holiday experience for children of different ages.

Age groups: Children aged 4–6, 7–10 and 11+ are cared for by our trained specialist team. Children aged 0–3 may use the service when accompanied by a parent.

Summer hours: 10:00–00:00

Winter hours: 10:00–22:00

Shows: Mini Disco at 20:30; Mini Show at 21:00.

Creative workshops: ceramics, woodworking, fashion design and painting.

Activities: activity room, Mini Disco, playground, arts and crafts, competitions, entertainment and PlayStation.

In-room services: cartoon channel in every room; children's bathrobe for children up to age 12; baby bathtub, mini stool, potty and milk in the minibar; specially designed name card showing the child's information and room number.

Babysitting: chargeable; available from 24 months of age.

Baby stroller and baby monitor available against a deposit.

RESTAURANT SERVICES

- Baby-friendly high chair and bib in a special hygienic cover
- Children's buffet in the main restaurant
- Children's menu in à la carte restaurants
- Healthy food options
- Cakes, pastries and fruit treats

TEEN AGE CLUB

Activities: billiards, table football, console games, karaoke, water polo, darts, volleyball, football and PlayStation 5.



ENTERTAINMENT & ACTIVITIES

Enjoy your holiday to the rhythm of entertainment!

DAYTIME ACTIVITIES

SUMMER SEASON

Sports activities: Mat Works, beach volleyball, boccia, football, water polo, darts, Survivor team game for adults, daily tournaments, two hard tennis courts and SUP.

Sports Academy group classes: Yoga, Fly Yoga, Pilates, stretching, aqua cycling, aqua jumping, functional training, TRX, mobility and strength, Kango Jump.

Sports Academy private lessons (chargeable): fitness, yoga, Pilates, tennis, swimming and football.

WINTER SEASON

Sports activities: Daily tournaments, two hard tennis courts, aqua gym, boccia, darts, yoga, pilates, stretching

FITNESS

An international sports activity team offers guests the opportunity to stay active and fit during their holiday, tailored to their expectations and exercise habits. Equipped with Technogym and other world-renowned brands, the fitness centre meets the needs of professional athletes.

NIGHT-TIME ACTIVITIES

SUMMER SEASON

Nevizade Show Square: dance and acrobatic shows by international artists (21:15).

Mykonos Beach Club: live music and performances by resident local DJs after the show.

Themed parties and festivals.

WINTER SEASON

Mardan Lounge: Live music.

Night Club: DJ performances.

Dolmabahçe Lobby: piano performances.

WATER SPORTS (CHARGEABLE)

SUMMER SEASON

Parasailing, water skiing, flyboard, Ringo, jet ski and boat tours.

MEETING ROOMS

Designed for dream weddings and impressive social events, the facilities combine modern technology and comprise two ballrooms and 13 meeting rooms across 5,448 m².

• A banquet team serving distinguished menus and décor reflecting palace splendour elevate events to another level.

• The column-free 1,800 m² Dolmabahçe Ballroom can be divided into three sections; the column-free 1,000 m² Beylerbeyi Ballroom can be divided into two equal sections. Both can accommodate a range of meeting requirements.

• 13 different meeting rooms ranging from 35 to 77 m²; 2 column-free ballrooms.

• 3 foyers; 15 meeting rooms / 1 cinema with 18 specially designed seats.

MARDAN PALACE FLOOR PLAN

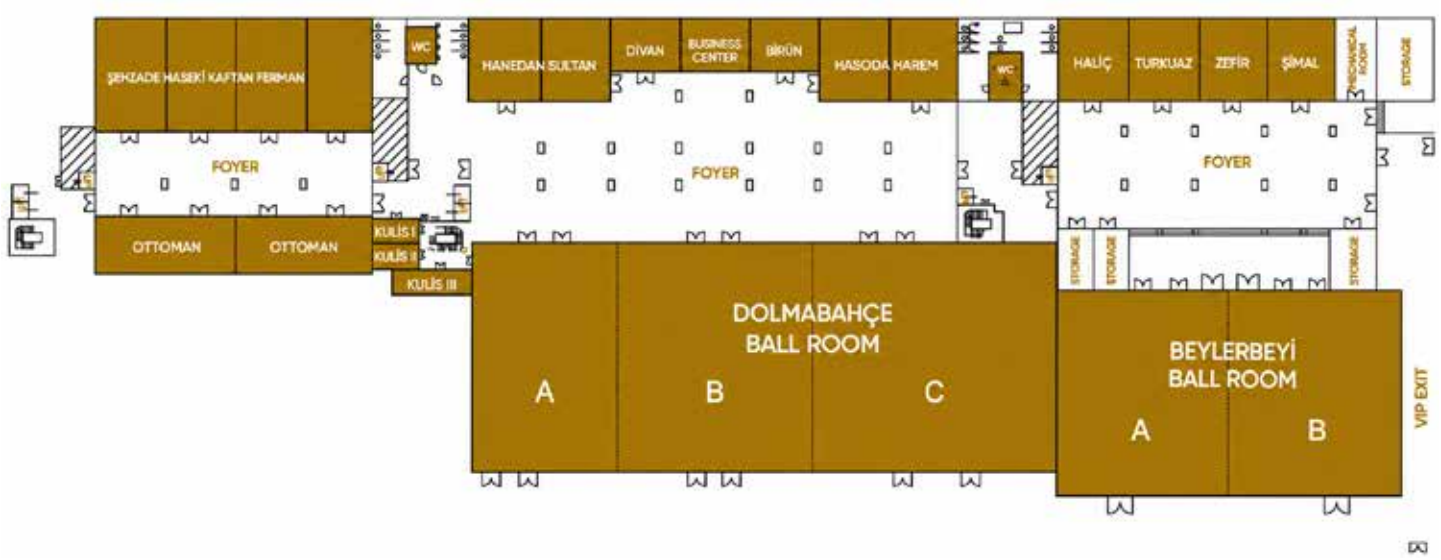

CINEMA, FOYERS AND MEETING ROOMS

Room Name	Width (m)	Length (m)	Area (m²)	Height (m)	Banquet (Persons)	Theatre (Persons)	Classroom (Persons)	U-Shape (Persons)	Cocktail (Persons)	Boardroom (Persons)
Cinema Foyer Area	9	31	279	2,5	-	-	-	-	-	-
Şehzade	7	11	77	2,3	60	77	59	43	96	-
Haseki	7	11	77	2,3	-	-	-	-	-	22
Kaftan	7	11	77	2,3	-	-	-	-	-	22
Ferman	7	11	77	2,3	60	77	59	43	96	-
Ottoman	7	11	77	2,3	-	-	-	-	-	22

Şehzade

Total Area: 77 m² **Dimensions:** 7 × 11 × 2,3 **Room Capacity (Persons):** 77

Classroom	Theatre	Banquet	Cocktail	Boardroom	U-Shape	Square Tabl	Daylight
59	77	60	96	-	43	-	-

Haseki

Total Area: 77 m² **Dimensions:** 7 × 11 × 2,3 **Room Capacity (Persons):** 77

Classroom	Theatre	Banquet	Cocktail	Boardroom	U-Shape	Square Tabl	Daylight
-	-	-	-	22	-	-	-

Kaftan

Total Area: 77 m² **Dimensions:** 7 × 11 × 2,3 **Room Capacity (Persons):** 77

Classroom	Theatre	Banquet	Cocktail	Boardroom	U-Shape	Square Tabl	Daylight
-	-	-	-	22	-	-	-

Ottoman

Total Area: 77 m² **Dimensions:** 7 × 11 × 2,3 **Room Capacity (Persons):** 77

Classroom	Theatre	Banquet	Cocktail	Boardroom	U-Shape	Square Tabl	Daylight
-	-	-	-	-	22	-	-

Ferman

Total Area: 77 m² **Dimensions:** 7 × 11 × 2,3 **Room Capacity (Persons):** 77

Classroom	Theatre	Banquet	Cocktail	Boardroom	U-Shape	Square Tabl	Daylight
59	77	60	96	-	43	-	-

Cinema Foyer Area

Total Area: 279 m² **Dimensions:** 7 × 11 × 2,3 **Room Capacity (Persons):** 77

Classroom	Theatre	Banquet	Cocktail	Boardroom	U-Shape	Square Tabl	Daylight
-	-	-	-	-	-	-	-



DOLMABAHÇE BALLROOM & MEETING ROOMS & FOYER

Room Name	Width (m)	Length (m)	Area (m²)	Height (m)	Banquet (Persons)	Theatre (Persons)	Classroom (Persons)	U-Shape (Persons)	Cocktail (Persons)
Dolmabahçe Fuaye Alanı	16	55	880	2,5	-	-	-	-	900
Dolmabahçe Balo Salonu	24	75	1.800	5	1200	1800	1280	290	2000
Dolmabahçe Balo Salonu I	24	17	400	5	240	400	280	90	370
Dolmabahçe Balo Salonu II	24	25	600	5	420	600	450	130	620
Dolmabahçe Balo Salonu III	24	32	800	5	480	760	520	160	730
Hanedan	7	8	56	2,3	40	56	43	35	60
Sultan	7	8	56	2,3	40	56	43	35	60
Birun	5	7	35	2,3	40	35	29	23	30
Hasoda	7	8	56	2,3	40	56	43	35	60
Harem	7	8	56	2,3	40	56	43	35	60

Dolmabahçe Balo Salonu

Total Area: 1800 m² **Dimensions:** 24 × 75 × 5 **Room Capacity (Persons):** 2000

Classroom	Theatre	Banquet	Cocktail	Boardroom	U-Shape	Square Table	Daylight
1280	1800	1200	2000	-	290	-	-

Dolmabahçe Balo Salonu I

Total Area: 400 m² **Dimensions:** 24 × 17 × 5 **Room Capacity (Persons):** 370

Classroom	Tiyatro	Banquet	Cocktail	Boardroom	U-Shape	Square Table	Daylight
280	400	240	370	-	90	-	-

Dolmabahçe Balo Salonu II

Total Area: 600 m² **Dimensions:** 24 × 25 × 5 **Room Capacity (Persons):** 620

Classroom	Theatre	Banquet	Cocktail	Boardroom	U-Shape	Square Table	Daylight
450	600	420	620	-	130	-	-

Dolmabahçe Balo Salonu III

Total Area: 800 m² **Dimensions:** 24 × 32 × 5 **Room Capacity (Persons):** 730

Classroom	Theatre	Banquet	Cocktail	Boardroom	U-Shape	Square Table	Daylight
520	760	480	730	-	160	-	-

Dolmabahçe Fuaye Alanı

Total Area: 880 m² **Dimensions:** 16 × 55 × 2,5 **Room Capacity (Persons):** 900

Classroom	Theatre	Ziyafet	Cocktail	Boardroom	U-Shape	Square Table	Daylight
-	-	-	900	-	-	-	-

Hanedan

Total Area: 56 m² **Dimensions:** 7 × 8 × 2,3 **Room Capacity (Persons):** 60

Classroom	Theatre	Banquet	Cocktail	Boardroom	U-Shape	Square Table	Daylight
43	56	40	60	-	35	-	-

Sultan

Total Area: 56 m² **Dimensions:** 7 × 8 × 2,3 **Room Capacity (Persons):** 60

Classroom	Theatre	Banquet	Cocktail	Boardroom	U-Shape	Square Table	Daylight
43	56	40	60	-	35	-	-

Birun

Total Area: 35 m² **Dimensions:** 5 × 7 × 2,3 **Room Capacity (Persons):** 30

Classroom	Theatre	Banquet	Cocktail	Boardroom	U-Shape	Square Table	Daylight
29	35	40	30	-	23	-	-

Hasoda

Total Area: 56 m² **Dimensions:** 7 × 8 × 2,3 **Room Capacity (Persons):** 60

Classroom	Theatre	Banquet	Cocktail	Boardroom	U-Shape	Square Table	Daylight
43	56	40	60	-	35	-	-

Harem

Total Area: 56 m² **Dimensions:** 7 × 8 × 2,3 **Room Capacity (Persons):** 60

Classroom	Theatre	Banquet	Cocktail	Boardroom	U-Shape	Square Table	Daylight
43	56	40	60	-	35	-	-

Maximum capacities are shown.



BEYLERBEYİ BALLROOM & MEETING ROOMS & FOYER

Room Name	Width (m)	Length (m)	Area (m²)	Height (m)	Banquet (Persons)	Theatre (Persons)	Classroom (Persons)	U-Shape (Persons)	Cocktail (Persons)
Beylerbeyi Fuaye Alanı	13	36	468	3	-	-	-	-	500
Beylerbeyi Balo Salonu Girişi	4	23	92	5.5	-	-	-	-	-
Beylerbeyi Balo Salonu	24	42	1.000	5	780	1000	840	200	1100
Beylerbeyi Balo Salonu I	24	20	500	5	360	490	400	120	570
Beylerbeyi Balo Salonu II	24	20	500	5	360	490	400	120	570
Haliç	7	8	56	2,3	40	56	46	35	60
Turkuaz	7	8	56	2,3	40	56	46	35	60
Zefir	7	8	56	2,3	40	56	46	35	60

Beylerbeyi Balo Salonu

Total Area: 1000 m² **Dimensions:** 24 × 42 × 5 **Room Capacity (Persons):** 1100

Classroom	Theatre	Banquet	Cocktail	Boardroom	U-Shape	Square Table	Daylight
840	1000	780	1100	-	200	-	-

Beylerbeyi Salonu I

Total Area: 500 m² **Dimensions:** 24 × 20 × 5 **Room Capacity (Persons):** 570

Classroom	Theatre	Banquet	Cocktail	Boardroom	U-Shape	Square Table	Daylight
400	490	360	570	-	120	-	-

Beylerbeyi Salonu II

Total Area: 500 m² **Dimensions:** 24 × 20 × 5 **Room Capacity (Persons):** 570

Classroom	Theatre	Banquet	Cocktail	Boardroom	U-Shape	Square Table	Daylight
400	490	360	570	-	120	-	-

Beylerbeyi Fuaye Alanı

Total Area: 468 m² **Dimensions:** 13 × 36 × 3 **Room Capacity (Persons):** 500

Classroom	Theatre	Banquet	Cocktail	Boardroom	U-Shape	Square Table	Daylight
-	-	-	500	-	-	-	-

Haliç

Total Area: 56 m² **Dimensions:** 7 × 8 × 2,3 **Room Capacity (Persons):** 60

Classroom	Theatre	Banquet	Cocktail	Boardroom	U-Shape	Square Table	Daylight
46	56	40	60	-	35	-	-

Turkuaz

Total Area: 56 m² **Dimensions:** 7 × 8 × 2,3 **Room Capacity (Persons):** 60

Classroom	Theatre	Banquet	Cocktail	Boardroom	U-Shape	Square Table	Daylight
46	56	40	60	-	35	-	-

Zefir

Total Area: 56 m² **Dimensions:** 7 × 8 × 2,5 **Room Capacity (Persons):** 60

Classroom	Theatre	Banquet	Cocktail	Boardroom	U-Shape	Square Table	Daylight
46	56	40	60	-	35	-	-

Maximum capacities are shown.